

MOVIE-RADIO GUIDE

TEN CENTS • CANADA—12c



PROGRAMS FOR MAY 24—30



ROSALIND RUSSELL AND CLARK GABLE
See Page 6

E 87 K C 2 D

IN THIS ISSUE—EXCITING PICTURE STORIES ON:
Ginger Rogers — Claudette Colbert — Fibber McGee and Molly



**LOOK FOR THE
RADIO DEALER
WHO DISPLAYS
THIS
SIGN**

**AUTHORIZED
Motorola
AUTO RADIO
DEALER**

**Hurry! FOR THE
AUTO RADIO THRILL OF YOUR LIFE!**

From coast to coast Motorola Dealers are putting on a spine-tingling demonstration of Auto Radio's most spectacular improvement. 3-Dimension VITA-TONE with startling Depth Brilliance and Perspective of tone brings you new wonders in radio performance. It's a radio engineering achievement that makes most radios as old fashioned as a kerosene lamp.

MOTOROLA EXACTLY FITS and MATCHES YOUR CAR

Motorola Radio for Car and Home
GALVIN MFG. CORPORATION • 4545 AUGUSTA BLVD. • CHICAGO

The Editors' Note:

ROMANCE PERSONIFIED, Clark Gable and fast-talking Rosalind Russell play a game of dangerous adventure and love-making in "Unholy Partners," their first co-starring picture since "China Seas." Snapped on the set by Clarence Bull, an M-G-M cameraman, this week's cover is a color subject worthy of any collector's album



THIS WEEK: Almost any week in Hollywood Orson Welles is the main topic of conversation. Personally, your editors don't like Mr. Welles. He is the seven-year-old kid next door who has a vocabulary twice his size. He is the good-looking young man who walks off with your best girl. He is the braggart who says impossible things and then does them. Your editors are average people. That's why they personally are not fond of the man who is too good and knows it and shows it!



**ORSON WELLES—
Is he dangerous?**

Yet your editors cannot agree that Orson Welles, as has been hinted in certain newspapers, is a dangerous individual communistically inclined. His playlet called "Your Honor, the Mayor," broadcast over the CBS network on Sunday, April 6, is as communistic as the Bill of Rights of the Constitution of the United States of America. In fact, most of the "Mayor's" speeches were quotations from the Bill of Rights!

Orson Welles is as dangerous as a naughty boy playing with fire-crackers. He has very little chance of hurting anyone else, but he can readily blow himself right through a skylight! We are dubious of his sincerity in defending the case of Harry Bridges, recently on trial in deportation proceedings as an "undesirable alien." Orson Welles' friends will tell you that Orson believed Bridges not guilty because he

was tried once before and it is American **not** to put a man twice in jeopardy. The wise ones will tell you that Orson Welles was merely being Orson Welles.

The only person not disturbed by the young producer of "Citizen Kane" is the young producer himself. Your editors don't like him because everything he does is perfect, from movies to radio plays. But he's good, drat it, he is!

NEXT WEEK: We hope you laugh as hard as we did when we first caught sight of our cover for next week. It is Bob Hope, folks. He's sitting in front of an Army pup tent in a situation he doesn't like at all. You'll want to save this cover, just as you have many another Movie-Radio Guide color masterpiece. Inside is the story of Bob's fine new picture, "Caught in the Draft."

There's a veritable avalanche of radio features coming your way next issue, too. The irrepressible Charlie McCarthy pops up as the mayor of Los Angeles. Kate Smith completes her tour of the film capital with a trip to Catalina Island. The "National Barn Dance" occupies a spot of honor as program of the week. All this in addition to the latest New York, Hollywood and Chicago radio news. Plus complete program listings. All in all, it's a banner issue—one you certainly don't want to miss!
—The Editors.

CONTENTS

Movies	Today in Radio (news).....22
Hollywood's News Picture of the Week..... 1	Classical Music (a department)...34
Movie-Radio Guide Pays a Visit to: The Claudette Colbert Set 2	Short Waves (a department)...35
Candid-Photo Album: The Kids Have a Party..... 4	Movie-Radio Guide Attends: Radio Artists' Ball.....36
Candid-Photo Album: Ginger Has a Dilemma..... 5	Radio's News Picture of the Week.....37
Gable's Private War..... 6	Movie-Radio Guide Visits: The Leading Citizens of Wistful Vista, Fibber McGee and Molly.....38
Grable's Hollywood Blitz..... 7	Kate Smith Goes to Hollywood (Part II).....40
Recommended: "Billy the Kid" (or?) "The Outlaw"..... 8	On the Bandwagon (a department).....41
Today in Hollywood (news)... 9	In Memoriam..... Facing Page 44
Movie-Radio Guide Critics' Report (reviews).....12	
Radio	Programs
This Week in Radio (a department).....13	Week of May 24-30.....14-21 and 24-34
Vol. 10, No. 33	May 24-30, 1941

SUPERVISING EDITOR: Carl A. Schroeder
EXECUTIVE EDITOR: Martin Lewis
MANAGING EDITOR: Gordon Swarthout
PROOFREADER: MANAGER: Ruth Ezzell
ASSOCIATE EDITORS: Evans Plummet, Hollywood; Don Moore, Midwest; Richard Kunzman, Programs; James Hanlon, Education; Charles A. Morrison, Short Waves
EDITORIAL ASSISTANTS: John Carlson, Maurice Granger, Raymond Hanlon, Charles Locking, William T. Maslowe, Arthur Miller, Clarence Reuter, Melvin Siegel
MOVIE RADIO GUIDE (Trade Mark Registered U. S. Pat. Office), Volume X, Number 33, Week of May 24-30, 1941. Published weekly by Triangle Publications, Inc., 400 North Broad Street, Philadelphia, Pennsylvania. Editorial and Circulation Offices: 731 Plymouth Court, Chicago, Illinois. Entered as second-class matter at the Post Office, Chicago, Illinois, February 21, 1930, under the act of March 3, 1879. Authorized by Post Office Department, Ottawa, Canada, as second-class matter. Copyright, 1941, by Triangle Publications, Inc. All rights reserved. Unsolicited manuscripts should be accompanied by stamped, self-addressed envelope for return. Ten cents per copy in the United States
SUBSCRIPTION RATES in the U. S. and possessions and countries of the Pan-American Postal Union: six months, \$2.50; one year, \$4.00; two years, \$6.00; three years, \$8.00. Subscription rates in foreign countries: six months, \$3.50; one year, \$6.00. Remit by postal money order, express money order or check drawn to order of MOVIE-RADIO GUIDE. Currency sent at subscriber's risk. Please allow four weeks for change of address. Be sure to give both old and new addresses. Please address all correspondence and complaints in reference to subscriptions to the Subscription Department, 731 Plymouth Court, Chicago, Illinois.
PRINTED IN U. S. A.

Hollywood's
NEWS PICTURE
of the WEEK

Exclusive!
LOVE IS NEWS—LOVE IS FUN

THE much-discussed Alice Faye-Phil Harris romance has bloomed with spring, and the 20th Century-Fox star and Jack Benny's NBC program bandleader are SO much in love. Starting as a casual friendship of two people seeking compatible companionship, it stood the test of Alice's vacation, and then, despite her response to queries about their marriage—"He hasn't asked me yet"—the Faye-Harris romance blossomed into an engagement when Phil popped the question on May 5, was accepted and gave Alice a big ring. The following day he hosted her family at a betrothal tea at his Encino home. Alice thinks Phil's adopted son "Tookie" is the grandest child, his Encino ranch home a dream and that Phil says the nicest things. This candid photo, snapped at NBC's Hollywood Studios when Alice accompanied Phil to a recent broadcast, unquestionably shows the light of love in their eyes. This is the real thing!

—NBC Hollywood Photograph

Movie-Radio Guide
Pays a Visit to:

The Claudette Colbert Set

"SKYLARK" IS THE PICTURE AND IT'S THE MOST FUN IN HOLLYWOOD THIS WEEK



THESE ARE FIRST ACTION LOVE SCENES FROM CLAUDETTE'S HILARIOUS COMEDY,

WHICH SHOWS WHAT TO DO WITH A FOOLISH HUSBAND

KISSING IS A LOT OF FUN for vivacious Claudette Colbert, shown above in a scene from her "Skylark," which will provide plenty of laughs for her host of fans. The bashful suitor is her screen husband, Ray Milland, whose expression is anything but pleasant as he squirms on the davenport at Miss Colbert's advances; however—

UN-"LUCKY" RAY is anything but successful in his frustrated attempt to prevent the determined, fun-loving Claudette Colbert from kissing him, begins struggling to wriggle away from her embrace (imagine that!), therefore—

MISS COLBERT, not heeding her bashful "husband's" struggling attempts to evade her romantic attentions, manages the situation very well, succeeds in her determination

"DARLING," shouts Lydia Kenyon (Miss Colbert) as she rushes into the arms of her husband, Tony (Ray Milland), on the eve of their fifth wedding anniversary in "Skylark"—

HER DASH for a kiss ends suddenly in a collision, causing her husband to lose balance and fall to the floor as she suddenly opens arms—

THE MUCH-BEWILDERED HUSBAND, seated on the floor recovering from his sudden fall, hastily extends his arm to ward off all the sympathy. For the story behind these scenes see text at right



1. JOKES PREVAILED on "Skylark" set, as demonstrated (left) by comedian Barber and Claudette, target of his gags

2. GOLD-BRAIDED Barber, drafted for off-stage jokes, opens door as the lovely Miss Colbert emerges for action, above

3. MISS COLBERT'S new portable dressing-room was the reason for the gags played upon her. Below, she shoves comedian Barber, dressed as her maid, out of the door. Soon everybody was imbued with the "gag" spirit

4. RAY MILLAND, not to be outdone, burlesqued the comforts of the dressing-room outside by setting up a make-up table with a cracked mirror. Below he imitates Claudette as he prepares for his next scene in the picture

5. DIRECTORS' FEUD. Mark Sandrich, director of "Skylark," and Mitchell Leisen, who directed Miss Colbert in "Arise My Love," staged a feud before Miss Colbert to top off Movie-Radio Guide correspondent's mad day on the set. Leisen sent a heart of flowers to Claudette, which Sandrich tossed into the trash-barrel, replaced with a larger heart. To get even, Leisen came in with one still larger—started a tug o' war

To Feature Desk:

FRANKLY, I never cared much for Claudette Colbert. Every time I tried to see a Colbert film in the making, it seemed I got the same answer, "The set is closed, as Miss Colbert is doing a very difficult love-scene." Could she be THAT temperamental. I decided to find out.

Well, the other day I dropped in on Colbert's "Skylark" set at Paramount with a great big chip on my shoulder—and was I disillusioned! By golly, I had more fun than a barrel of men. Claudette and Ray Milland were in the midst of a kissing-scene. They were on a davenport and he was struggling bashfully (imagine the dopel) against her "advances." When director Mark Sandrich yelled "Cut," Ray and Claudette laughed at one another, and he said to her, "Do you call that a hot kiss? It was about as hot as a kiss on the back of my hand." Colbert eeked back, "Not hot, huh? Well, if there had been any snow around, I could have skied on your cold kisses!"

Milland "Falls" for Colbert

Another time, she rushed at him for another kiss, bumped him into a chair and knocked him down. As he stumbled, she loosened her embrace and let him fall. "Yeah, yeah," he jeered her, "You want a kiss but you let me take all the falls. Just like a woman." She howled with laughter. I had pictures made of both of these scenes because they were so funny. (Photographs appear across the top of these pages.)

Milland was only kidding Claudette, of course. He's deeply appreciative of what she did for him five years ago when he and Fred MacMurray were unknowns. She picked them as her leading men in "The Gilded Lily." Milland, reminiscing with Claudette, told her how nervous he was the first day of "The Gilded Lily." He said, "I couldn't sleep the night before, and I couldn't eat breakfast. The propman took pity on me and gave me a doughnut and a cup of coffee, but they didn't stay down."

Claudette Takes a Gag

Gags were thick and fast on the "Skylark" set. Claudette took all played on her in her stride. When Paramount delivered her new portable dressing-room to her one morning, she was amazed to be greeted by a typical Hollywood premiere. Spotlights played over its entrance, which was draped with flowers. A gold-braided doorman (comedian Bobby Barber) stood at the door. Laughing, she turned, threw kisses to "my public," and entered.

Her next trip to the portable room, Claudette found Barber inside eating lunch! Her third, he was asleep on her couch, and as the day's end neared we returned once more to the new dressing-room to find awaiting her Barber dressed as a lady's maid. Did she get mad or temperamental? She did not. She laughed heartily and thought it great fun.

So that's my story. Now I'm a Colbert fan. Believe me, I'll not miss watching her work in her next picture, not me! —E. P.

HOLLYWOOD kids are after all just kids. A little snooping through the pictures on this page, on a youngsters party in Hollywood, will support the statement. June Carlson's parents intended to surprise their daughter on her seventeenth birthday April 16. They did but they in turn were surprised (pleasantly) by the decorous manner in which their daughter's friends conducted themselves. The kids came dressed as tramps, but they acted like ladies and gentlemen. The tramp-party idea was planned by June's parents. They were aided by the Mauch twins, Bill and Bob, in getting invitations spread to the youngsters, including Jane Withers, with whom June recently made a 20th Century-Fox picture, "A Very Young Lady." The surprise party turned out to be plenty noisy, but plenty nice.



THE OLD "Elevator Game" is now "Air-plane Ride." It was one of the hilarious stunts at June Carlson's "Tramp Party." Victim Jane Withers stands blindfolded, supported by June, who stoops floorward, giving Jane illusion of being raised ceilingward on a board



SURPRISE! June, returning home early from dinner-date, as parents had suggested, was greeted by mob of howling youngsters



RITA QUIGLEY added to hobo effect by scowling viciously. Her partner, **FREDDIE BARTHOLOMEW**, did a Popeye with corncob pipe



MARCIA MAE JONES and **JOE BROWN, JR.**, drew applause even from expert dancing-chums for their fancy hep-steps



JUNE, who once studied acrobatic dancing, let someone else mind phonograph while she did a split or two with **Buddy Pepper**



AFTER eats of the hotdog-pop-ice-cream variety the carefree young "tramps" posed for a group picture with pseudo-serious and other mock expressions; decided June had had a grand party

Candid Photo Album: *Ginger Has a Dilemma*

GINGER ROGERS rides a romantic merry-go-round in her forthcoming RKO-Radio picture, "Tom, Dick and Harry." She can't decide whether she wants Tom (George Murphy) or Dick (Alan Marshal) or Harry (Burgess Meredith). Attracted by certain qualities in each, she becomes engaged to all three. Complications, of course, follow. Strikingly in her own life Ginger has and is confronted with a similar dilemma. Married twice to men she was convinced she loved, after two divorce-court experiences, it seems as if Ginger is trying to avoid "Tom, Dick and Harry" frustration in her own life by taking plenty of time for choice before making a third venture. A year ago Ginger confided to friends she would like to have a baby; she considered an adoption. The friends said she was young enough to marry again and have her own. She kept her counsel. What kind of man should Ginger marry? In the "Tom, Dick and Harry" plot director Garson Kanin does the worrying. In real life it is Ginger herself who must discover the solution if solution to the dilemma there may be.



REEL-LIFE QUANDARY: Janie (Ginger) can't decide about Tom (George Murphy). Auto salesman Tom does some high-pressure talk



NUMBER TWO FIANCE for Janie is Dick (Alan Marshal). He's a wealthy playboy. They have fun, but he's not just right



NUMBER THREE FIANCE is Harry (Burgess Meredith). He's a happy-go-lucky mechanic. Ginger would like him in real life



PENSIVE AND perplexed, Ginger Rogers ponders her double dilemma: How to choose between "Tom, Dick and Harry" on the screen; how to choose real-life husband who'll be husband for keeps

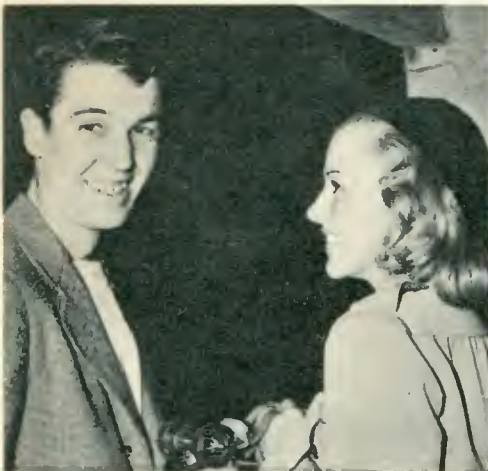

REAL-LIFE QUANDARY: There was wealthy young Alfred Vanderbilt, who liked to take Ginger roller-skating (above). There were also Howard Hughes, Cesar Romero, Eddie Norris



GENE MARKEY, now eligible former husband of Joan Bennett and Hedy Lamarr, had several dancing-dates with Ginger. But there have been many other dancing-partners



WRITER BOB RISKIN took Ginger places for a while. The combination looked as if it might become what it didn't—like other Ginger-and combi-

nations. Recent talk was she and Jimmy Stewart had mutual interests besides Academy Award-winning. But Jimmy is in Army now—and Ginger?

Ginger Rogers' Next Man

THE next man who marries Ginger Rogers will be much that neither of her former husbands was. While she won't talk about the kind of man she prefers, nor discuss when she may remarry (which she is now free to do), here are a few norms her next husband must measure up to. These are deductions based on Ginger's expressed tastes:

At least five feet ten inches tall. (Ginger is five feet four.)

Dark or sun-tanned complexion. Not necessarily handsome.

An extrovert with good sense of humor—one who can take it or give it.

A reader of the *New Yorker*, *Esquire*, *MOVIE-RADIO GUIDE*.

The kind of fellow who likes shooting-galleries, roller-coasters, lobster and hotdogs, peanuts, caviar—and Ginger Rogers.

HERE'S HOW Ginger looks as a bride in her new film. Will she become a real-life bride in the near future? If so, of whom?



EXCLUSIVE

Gable's Private War

Any similarity between this and an actual war is strictly intentional

GABLE IN UNIFORM for "Unholy Partners," M-G-M melodrama set against war in the Far East, in which he stars with Rosalind Russell, is a natural for the ladies. Fast, furious action scenes, after he, as a jewel-thief, gets into war in an attempt to escape, hold thrills for all!



—Bruce Bailey



FOREIGN WAR as fought by Gable in Hollywood: (1) Gable leaps from wrecked truck, rushes to tank for cover, (2) his men follow, closing in for safety, (3) Gable spots machine-gun nests of the Japs in the hills, (4) let 'em have it boys!



ONE'S PRIVATE WAR doesn't exclude the luxury of paper drinking-cups, Gable finds. He also finds the price of glory in a private war is great acting. Although Mickey Rooney is box-office champ, Gable is counted the screen's number one draw. Mickey makes more pictures; Gable packs more punch in fewer, has heavier average draw

Report on Clark Gable:

IT'S tough to get up at 5:30 in the morning, but I never mind it on a Gable picture. For Gable, it's soft. His ranch is only over the foothills from Calabasas, the spot for this location. He was on hand when I arrived to watch them film the "war" scene for "Unholy Partners," and Gable in uniform is enough to upset all the women on the set from script-girl to wardrobe women! Cameras started to roll around nine o'clock on the first day of this two-week stint. Not real war scenes, but pretty thrilling for all of that.

The story has Gable as a jewel-thief trapped into the army when he dons a uniform to get out of a jam. In helping to evacuate the women and children from a Japanese settlement his truck rolls over a tank and the fighting starts.

It was as hot as blazes on the set, but the action was good. Thing I like about Gable is that he really leaps into a scene. Where the vitality comes from I don't know, but he snaps back into it every time, and there's very little of the thrill stuff that a stuntman has to do except when the studio insists on it for safety's sake.

Gable's private war was a good one. If it looks as good on the screen as in the filming, "Unholy Partners" will be another hit for Mr. G. —B. B.

EXCLUSIVE

Grable's Hollywood Blitz

Report on Betty Grable:

STRANGELY, I haven't seen Betty for more than a year. The last time I dropped by her home she was a bitter young lady. "I think I'll quit this business, she said, "I've been in it nine years. I'm twenty-three and getting nowhere." Next thing I knew Betty had landed in "DuBarry Was a Lady" on Broadway with a big role in one of the biggest musical shows of recent years. Today she has been on the 20th Century-Fox lot for exactly eight months. In that time Shirley Temple has left the studio; Sonja Henie is doing what probably will be her last picture. Betty Grable is now number two star on the lot, a seant box-office pae behind Alice Faye. *That is some going!*

A strange fact is that on the same movie lot which now pays her \$1,250 a week, Betty once earned fifty dollars a week as a chorine in the line. She has had only a few pictures to her credit in big roles—including "Down Argentine Way," and now "Moon Over Miami."

In this, her latest picture, Betty, as a carhop in a glorified Texas drive-in stand, uses a four-thousand-dollar legacy from an Iowa relative to finance a journey to Miami, where she hopes to bag a millionaire, thus to put her family on easy street. In spite of amazing complications, she succeeds—and finds love. "Moon Over Miami" looks like one of Betty's best!

On the personal side, I don't think you have to worry about Betty getting married tomorrow. Of course she's everywhere with George Raft, but believe me, "going with somebody" in Hollywood is almost the same as anywhere else. It gets to be a habit. And if it gets to be enough of a habit, they marry. —C. S.

IN "MOON OVER MIAMI," her new film, Betty Grable is a carhop (right) at a Texas drive-in, who plays heiress in order to catch rich Don Ameche (l.)



BETTY dances in film with Hermes Pan, Astaire-Rogers coach who may, with Betty, succeed that team



TODAY GRABLE gets more fan mail than any other feminine star, most of it from Army camps. She's seen here with her stand-in, Bobbie Coleman, whose dancing-lessons she pays for



HIGHLIGHT in "Moon Over Miami" is party at which Don Ameche wears beard. Betty gets Don in the picture, will get plenty of praise from fans!

Here Are the Hollywood Famous Who Helped Jack Benny

Celebrate His Anniversary



STOP PRESS BULLETIN

TO NEWS DESK--

ORSON WELLES "ARSONED" HOLLYWOOD AGAIN WHEN HE MADE A LATE "ENTRANCE" AT THE PREMIERE OF HIS HIT "CITIZEN KANE"... THE JACK OAKIES ARE ADOPTING... AND VERONICA LAKE ADMITS SHE LL HAVE HER OWN IN OCTOBER....

"GONE WITH THE WIND" HAS EARNED \$31,000,000 SO FAR, AND IS STILL EARNING.....

CHECK ON THE INSIDE STORY BEHIND EDDIE ALBERT'S DEPARTURE FROM THE WARNER S LOT.....E.P

BOB HOPE showed his greatness as a comedian, topping all speeches with a mock bitter tirade against Benny. (Elaine Brandeis at right)

EVEN THE MOST EXCLUSIVE of Hollywood's celebrities who are not often in evidence at such affairs turned out in honor of ace comedian Jack Benny. Gary Cooper (above) carries on an intense conversation right past the lovely person of Annabella, who is Mrs. Tyrone Power in real life

EVERYBODY loved everybody at the banquet. Above, Ronald Reagan planted a kiss upon the ear of his star wife, Jane Wyman

Today in HOLLYWOOD

(Continued from Preceding Page)

GENERAL

Harris-Faye Elopement

Seven days after they announced their engagement (see page 1) orchestra-leader Phil Harris and Alice Faye, blond 20th Century-Fox singing star, eloped to Ensenada, Mexico, and were married, will make it legal in California with a second wedding in September, when Harris' divorce is final. The marriage followed a whirlwind courtship. Phil gave Alice the engagement ring on her twenty-sixth birthday, May 5. They were married May 12. Harris was previously married to actress Marcia Ralston, Miss Faye to Tony Martin.

MacDonald-Raymond Team

Jeanette MacDonald and husband Gene Raymond will make their first

picture together in "Smilin' Through" at M-G-M. Confirmed last week by the studio, Raymond's part will be that of his real-life wife's rejected suitor. Brian Aherne plays the romantic lead, wins Jeanette.

Sweaters Out; Shorts In

The makings of a first-class actress feud are kindling now that Joan Crawford and Paulette Goddard both have announced that they are about to set a fashion precedent, the wearing of fancy evening shorts. At press time Joan had the edge of announcement on Paulette; had described hers as made of chartreuse-colored flat crepe with top much like the usual evening gown, but the bottom, made like a divided skirt or full shorts, ending above the knees. Goddard's, trimmed with sequins, will probably be seen first by cafe society, however.

Murphy with "Maisie"

George Murphy, with stock booming since "A Guy and a Gop," has been set to play the hero, a prize-fighter, with Ann Sothorn in her next Maisie picture at M-G-M, "Ringside Maisie." The dancing actor is now winding up "Tom, Dick and Harry" with Ginger Rogers at RKO.

Hayworth Heat Wave

The heat wave hit Hollywood last week and Rita Hayworth thought that her young Doberman, "Lottie," was acting very silly. Examination revealed Lottie suffering a sunstroke. Actress Rita gave Lottie two aspirins, placed the pet in a shady place, and recovery was rapid. But that night Miss Hayworth heard many fire sirens. "Must be close," she yawned as she awakened. To the window she went and looked out. "It's close all right," she screamed, "it's my fire!" Sparks from her incinerator had ignited unburned rubbish, and flames trailed to

a shed. Neighbors had called the fire department.

"John Doe" Gets Ending

To the many critics and theatergoers unhappy with the ending of "Meet John Doe" came good news last week when word leaked out that Frank Capra and Robert Riskin have prepared a script sequel telling future adventures of John after he didn't jump off the city hall tower. The picture will be made if the original cast can be assembled.

THE WAR

Britain O. K.'s R. A. F. Film

Lord Beaverbrook, who asked and got the right to pass on the script for 20th Century-Fox' "A Yank in the R. A. F.," has advised Darryl Zanuck that the screen play is excellent, but that more comedy should be interjected for the purpose of building morale. Now Zanuck is hoping that Beaverbrook will be able to prevail upon Winston Churchill to record a sound-track epilog for the picture.

John Farrow Furloughs

John Farrow, lieutenant in the Royal Canadian Navy for the past sixteen months, spent the last fortnight in Hollywood with his actress wife, Maureen O'Sullivan, and their young son Michael. He was scheduled to report again for duty May 20.

More Join Up

Manuel del Campo, husband of Mary Astor, departed last week to join the British Army in Canada, and Gilbert Roland, new husband of Connie Bennett, will not await the draft but is seeking a post as an interpreter in the U. S. Army Intelligence. Roland speaks fluent Spanish. Tony Martin is scheduled to answer a selectee call in August.

HOSPITALIZED

George Raft Falls

George Raft, playing the part of a lineman in "Manpower" at Warner Bros., took an unscheduled twenty-five-foot fall from a telephone pole on the set last week and fractured several ribs. He was confined to his home for several days.

Charles Laughton underwent a minor operation during the fortnight.

Peggy Moran, screen starlet daughter of the artist, is ailing with a strep throat.

Gene Tierney's allergies, which have been causing her eyelids to swell and close, have been isolated. They are tobacco and chocolate.

LIFE STATISTICS

Bradna-Wilhoit Wedding

Olympe Bradna, young actress, and singer Douglas Wilhoit were wed at a morning ceremony May 14 at the Church of the Good Shepherd in Beverly Hills... Actress Ellen Drew and writer Cy Bartlet, former spouse of Alice White, will marry in July, and Wayne Morris and Patricia Stewart, and showgirl Claire James and Busby Berkeley have announced plans for September weddings... Johnny Downs and June Draper will have a summer wedding, and Gail Storm and Lee Bannell will wed in June.

Hollywood Merry-Go-Round

Simone Simon and New Yorker Al Bloomingdale at the Scheherazade... Actress Jean Phillips, former Jean Harlow stand-in, and Luis Machado, the late Cuban president's cousin, at many places together... Ken Murray with Cletus Caldwell at the House of Murphy; Ken with Eleanor Francis at Ciro's... June Duprez with Matty Fox at the Hollywood Tropics... John Carroll with southerner Virginia Hill at the Rhum-Boogie... Marlene

Dietrich and Jean Gabin at Ciro's... Olivia de Havilland now with Bob Stack... Dorothy Grayson out with John Shelton, whom M-G-M just renewed... Natalie Draper and Gene Markey; Natalie and Reggie Gardiner... Martha O'Driscoll is safe in the numbers of Don Castle, Rand Brooks and her old flame, Dick Denning... Phyllis Ruth, who was engaged to Bert Wheeler, is going places with Ken Morgan... Universal's Red Christie and Ann Gwynne are forgetting it was only supposed to be a publicity romance... Frances Gifford and Tom Neal at the Bit of Sweden... Nancy Kelly's groom, Edmund O'Brien, with whom she patched up a quarrel and is honeymooning, has received his draft call and is due to report for duty soon.

Whelan Reconciling?

Arlene Whelan and Alex D'Arcy, who separated recently, last week were dating one another again, object, reconciliation... Meantime, Belgian actress Yola d'Avril and composer Edward Ward were divorced May 5 and celebrated by glaring at one another from facing booths at the Brown Derby!

June Preisser Mourns

June Preisser lost her mother, Mrs. Victorine Preisser, May 5 when she passed away from a heart attack at her Brentwood Heights home. Mrs. Preisser was fifty-five years old. Another film colony death from a heart attack the same day was that of film cameraman Oliver Marsh, forty-nine, brother of Mae Marsh.

EN ROUTE

Lamour to Hawaii

Dorothy Lamour, upon returning from Atlantic City and New York City where she is shopping, will spend a month vacationing in Hawaii, whence

PROMINENT AMONG

the celebrants were Sheila Ryan and Mickey Rooney, who, obviously excited about Sheila, has almost forgotten Linda Darnell

she will sail May 28.

There she expects to make a study of the latest fashions in hula skirts and sarongs in preparation for her role in "King and Queen of the Jungle," which is awaiting her at Paramount.

CONTRACTS

\$3,000 for Jane Withers

Jane Withers, one youngster who has stayed on the screen through her awkward years, has had her contract renewed by 20th Century-Fox and will receive nearly three thousand dollars weekly. Jane's next picture will be Dana Burnet's "Girl Wanted." The same studio also picked up Nancy Kelly's contract option which assures her \$1,250 weekly for another year. Three young girls signed last week by Warner Bros. are: Joan Winfield, nineteen, blond violinist and actress from Australia; Lorraine Gettman, eighteen, former model and showgirl from Omaha; Faith Dorn, sixteen, brunette from New Orleans.

"Little Foxes" Starts

Herbert Marshall was set as Bette Davis' husband in Goldwyn's "The Little Foxes," which finally went before the cameras last week. Theresa Wright plays Miss Davis' daughter; Richard Carlson and five members of the original New York stage company have other principal roles.



ABOVE: Mrs. Bob Hope (left) indicates by her expression her amusement over the Edgar Bergen-Charlie McCarthy speech of congratulation aimed at Jack. At this point Charlie is in a state of high consternation at Bergen's revelation that Jack Benny's listening audience is larger than their own!

Confidential Report on Hollywood Gossip

NO. 1: RUMOR THAT CESAR ROMERO HAS AN EMPTY ROOM IN HIS HOME AND THAT HE IS "LOOKING" FOR A BRIDE

THE FACTS: Recently Cesar Romero was interviewed by a "fan mag" writer. In discussing his home the matter of an unfurnished room was brought up. Romero said he simply hadn't gotten around to furnishing the room, that if he ever wed his wife could take care of that matter. Movie-Radio Guide received a number of letters commenting on the ridiculous manner in which Romero was seeking publicity, subsequently investigated.

THE ANSWER: Cesar Romero has to date received about five hundred letters from girls and women, some of them cranks, most of them sincere, stating their qualifications as

wives. He is highly embarrassed by this freak situation, wishes to point out that (1) he has no empty bridal suite in his home; (2) he is not searching for a wife; (3) he is unable to answer each letter individually and point out that the rumor in question is silly. The Movie-Radio Guide reporter who checked on this rumor is an old friend of "Butch" Romero's, can assure the public that he is not responsible for the situation, is sincerely regretful that, however it came to be, five hundred or more women may, but shouldn't, blame him for no answer to their proposals in reverse.

COMING
ATTRactions



ANOTHER HILARIOUS service film is "In the Navy," with Lou Costello, Dick Powell (center) and Bud Abbott cast as gobs aboard a battleship. Plot revolves around Powell's romance with Claire Dodd, who plays the role

of a news camerawoman, with Abbott and Costello unconsciously acting as Cupid and the Andrews Sisters, as entertainers, giving out with their inimitable brand of harmony. Reports are it's very, very funny

MOVIE VIEWS
by Carl A. Schroeder

WE MET a really disturbed little man the other day. He had just been signed to his first movie-writing contract. Rushing into swank new offices, he leaped for the typewriter with all the eagerness of a neophyte desperately anxious to do noble things for the screen. "Hey, wait a minute!" his collaborator yelled, "Don't write anything yet. We got to think." Now, this little man can't think unless he's writing. Because his collaborator and producer want him to think first and write afterward he's in an awful quandary. "Gosh," he told us, a pitiful tone in his voice, "if they'd only let me use the typewriter!"

Our little man will get over that. He'll discover that most producers don't want their writers to turn out a story in twenty-four hours. If they do, the producers get mighty suspicious, figuring that it takes much longer than that to "lift" ideas from similar pictures which have already made a lot of money and therefore are safe sources. As a result, many a movie writer does his story in a couple of days, locks the door and goes to sleep until he figures the producer has waited long enough to be happy with the result. It's crazy. It doesn't make sense. Ask the little man who is getting one thousand dollars a week for thinking and not writing. Ask yourself next time you see a super-Hollywood epic that reminds you of ten others you've seen before.

Personal Tips: "A Woman's Face" is solid entertainment. Opposite Melvyn Douglas, Joan Crawford does as fine a job of acting as you'll see this season. There's a "chase" sequence in which a madman whips down an icy mountain-side in a sleigh with a child he plans to murder. It will have you leaping up on the stage! "Redhead," featuring June Lang, Johnny Downs and Eric Blore, is the story of a drunken wastrel who reforms; it is highly uninteresting. "Scattergood Pulls the Strings" is another in the series of Clarence Budington Kelland pictures, featuring Guy Kibbee. It's homey and well done.

New on the Movie Lots: Biggest news of week is that Fred Astaire and Bing Crosby will shortly begin work on a co-starring picture for Paramount called "Holiday Inn." Astaire is now before the cameras with Rita Hayworth in "You'll Never Get Rich."

Reviews

"Affectionately Yours"

Cast: Merle Oberon, Dennis Morgan, Rita Hayworth, Ralph Bellamy, George Tobias, James Gleason, Hattie McDaniel, Jerome Cowan, Butterfly McQueen, et al. A Warner Bros. picture; produced by Hal Wallis; directed by Lloyd Bacon. Screen play by Edward Kaufman.

SAY it was the heat (over ninety degrees at the preview). You say it and your critic will say he still can't whip up affection for "Affectionately Yours." The title smacks of a sweet romance. Don't believe the title. The story is one of those ex-husband-wants-to-get-his-wife-back routines. You've seen it with Irene Dunne and Cary Grant. You've seen it with Merle Oberon and Melvyn Douglas. You see it all the time with Ralph Bellamy as the stupid suitor who won't win the girl, as everybody in the place knows, including Junior, who is three years old.

Oh, it's not all sour. Dennis Morgan looks good as the daffy war correspondent and there's the Rita Hayworth scenery, plus George Tobias doing a fine bit as the confused cameraman. You laugh for a little while at the two colored maids you'll remember from "Gone With the Wind," but the whole thing is labored and too familiar. It's as though the producers figured they'd do one "super" triangle comedy to top every gag ever filmed.

VERDICT: By this time you gradually get the idea. If you haven't seen the other half-dozen pictures just like this, some of which Merle Oberon has played in, "Affectionately Yours" may not make you want to throw rocks at the screen. Otherwise, we can't say. —C. S.

"One Night in Lisbon"

Cast: Madeleine Carroll, Fred MacMurray, Patricia Morison, Billie Burke, John Loder, Dame May Whitty, Edmund Gwenn, Reginald Denny, Billy Gilbert, et al. A Paramount production; produced and directed by E. H. Griffith. Screen play by Virginia Van Upp from an original by John Van Druten.

THIS is a war picture, but not the type you are used to. Why the producers called it "One Night in Lisbon" when most of the action takes place in London is something only the producers know, but this critic won't fight about that because the entertainment dished up is first class.



STAR OF THE WEEK

MADELEINE CARROLL gives brilliant performance in "One Night in Lisbon"

Fred MacMurray and Madeleine Carroll meet in a bomb shelter during an air raid. After one night and a day of amusing and fantastic pursuit, Madeleine tells Fred she will go to Lisbon to see him off for America. She carries along an official document for delivery to the British Embassy. On arrival, MacMurray's ex-wife, pickpockets and foreign agents complicate matters so that MacMurray can't get elbow room for his love-making.

As an American aviator whose job it is to fly bombers to England, MacMurray looks more logical than he did as the southern gentleman, suh, in "Virginia."

VERDICT: Instead of assiduously avoiding pictures with war backgrounds because the public turned thumbs down on those early, dreary efforts, producers can take a lesson from "One Night in Lisbon." It is breezy stuff from start to finish in tempo with the times. —C. F.

SCENE OF THE WEEK

MOST HILARIOUS SEQUENCE this week is that of Fred MacMurray and Madeleine Carroll kissing in "One Night in Lisbon." The story of the romance between an American aviator, who flies bombers to England, and a very British lady. Dashing into a small air-raid shelter, Dwight Houston (MacMurray) meets Leonora Perrycoste (Miss Carroll) and falls in love. Fred starts a whirlwind romance that ends in Lisbon. Right: (1) Fred doesn't feel amorous, but (2) Miss Carroll has other ideas. Slow to get started (3) Fred gets idea and (4) enjoys situation





THIS WEEK IN RADIO

SPECIAL PROGRAM SERVICES
GUESTS, PREMIERES AND IMPORTANT BROADCASTS.....P. 13
PROGRAM LISTINGS....P. 14
TODAY IN RADIO....P. 22-23

Saturday, May 24

ACTOR RAYMOND MASSEY will be guest performer on "Lincoln Highway" this Saturday. NBC.

Eastern Daylight 7:30 a.m.	Central Daylight 10:00 a.m.	Mountain 10:30 a.m.
Eastern Standard 10:00 a.m.	Central Standard 9:00 a.m.	Pacific 9:00 a.m.

VICTOR MATURE, a man of the moment with feminine America through his display of masculine appeal on the screen, in magazine pictures, and, until hospitalized recently, in Broadway's "Lady in the Dark," will make a guest appearance on Dorothy Kilgallen's "Voice of Broadway" Saturday. CBS.

Eastern Daylight 11:30 a.m.	Central Daylight 10:30 a.m.	Mountain 11:30 a.m.
Eastern Standard 10:30 a.m.	Central Standard 9:30 a.m.	Pacific 10:30 a.m.

"PEOPLE'S PLATFORM" will present four speakers discussing the current question, "Should Conseription Be Limited to the 21-25-Year Age Limit?" CBS.

Eastern Daylight 7:00 p.m.	Central Daylight 6:00 p.m.	Mountain 4:00 p.m.
Eastern Standard 6:00 p.m.	Central Standard 5:00 p.m.	Pacific 3:00 p.m.

LOUISE KING, who has been the Lullaby Lady of "Carnation Contented Program" during recent months, begins this Saturday as feminine soloist of the "Hit Parade," replacing swing-singing Bea Wain in that spot. CBS.

Eastern Daylight 9:00 p.m.	Central Daylight 8:00 p.m.	Mountain 9:00 p.m.
Eastern Standard 8:00 p.m.	Central Standard 7:00 p.m.	Pacific 8:00 p.m.

FRANCES NEWSON, lyric soprano, will be guest soloist on "Saturday Night Serenade" this week. CBS.

Eastern Daylight 9:45 p.m.	Central Daylight 8:45 p.m.	Mountain 6:45 p.m.
Eastern Standard 8:45 p.m.	Central Standard 7:45 p.m.	Pacific 5:45 p.m.

Sunday, May 25

"MATINEE WITH LYTELL" is a new series of musical shows now in its second week. It presents the romantic songs of baritone Jean Cavall, formerly featured in Washington, D. C., night-spots; the Four Belles, girls harmony quartet; and the rhythmic music of Jimmy Lytell's orchestra. Lytell is one of the nation's outstanding clarinetists, a member of the original Dixieland jazz band and the fabled Memphis Five. NBC.

Eastern Daylight 1:30 p.m.	Central Daylight 12:30 p.m.	Mountain 10:30 a.m.
Eastern Standard 12:30 p.m.	Central Standard 11:30 a.m.	Pacific 9:30 a.m.

IRVING KAUFMAN (Lazy Dan) will be one of the guests on "Behind the Mike," telling about a song he sang that brought home a wandering son. NBC.

Eastern Daylight 4:30 p.m.	Central Daylight 3:30 p.m.	Mountain 1:30 p.m.
Eastern Standard 3:30 p.m.	Central Standard 2:30 p.m.	Pacific 12:30 p.m.

PHIL HARRIS, who recently set out on a matrimonial journey with Alice Faye, will get a musical lift aboard the "Fitch Bandwagon." NBC.

Eastern Daylight 7:30 p.m.	Central Daylight 6:30 p.m.	Mountain 4:30 p.m.
Eastern Standard 6:30 p.m.	Central Standard 5:30 p.m.	Pacific 3:30 p.m.

BILL STERN will interview on his "Sports Highlights" program two veteran radio personalities who are accustomed to doing the interviewing—Parks Johnson and Wally Butterworth, co-conductors of the long-popular "Vox Pop" program. NBC.

Eastern Daylight 9:45 p.m.	Central Daylight 8:45 p.m.	Mountain 6:45 p.m.
Eastern Standard 8:45 p.m.	Central Standard 7:45 p.m.	Pacific 5:45 p.m.

LARRY ADLER, harmonica virtuoso, will appear as dramatic star as well as musical expert in "Lip Service," this week's offering in the series of brilliant original productions, "26 by Corwin." Adler will play the part of a hillbilly who plays the mouth organ. CBS.

Eastern Daylight 10:30 p.m.	Central Daylight 7:00 p.m.	Mountain 5:00 p.m.
Eastern Standard 9:30 p.m.	Central Standard 6:00 p.m.	Pacific 4:00 p.m.

Monday, May 26

"CAVALCADE OF AMERICA" will dramatize the life of John Hopkins, wealthy merchant who founded the famous university and hospital bearing his name in Baltimore, Md. Karl Swenson will play the title role. NBC.

Eastern Daylight 7:30 p.m.	Central Daylight 6:30 p.m.	Mountain 7:30 p.m.
Eastern Standard 6:30 p.m.	Central Standard 5:30 p.m.	Pacific 6:30 p.m.

HELEN JEPSON, Metropolitan Opera lyric soprano, will be featured as guest soloist of "Telephone Hour," substituting for regular soprano Franca White, who is appearing in a

Los Angeles light opera. NBC.

Eastern Daylight 8:00 p.m.	Central Daylight 7:00 p.m.	Mountain 5:00 p.m.
Eastern Standard 7:00 p.m.	Central Standard 6:00 p.m.	Pacific 4:00 p.m.

"CARNATION CONTENTED PROGRAM" will present a musical salute to Memorial Day and America's Unknown Soldier this Monday. NBC.

Eastern Daylight 10:00 p.m.	Central Daylight 9:00 p.m.	Mountain 7:00 p.m.
Eastern Standard 9:00 p.m.	Central Standard 8:00 p.m.	Pacific 6:00 p.m.

Tuesday, May 27

DR. WALTER W. VAN KIRK, religious commentator of the NBC "Religion in the News" broadcasts, is making the rounds of church conferences. He has already covered the Southern Baptist Convention in a broadcast May 13. This Tuesday Dr. Van Kirk will speak from St. Louis, Mo., as an observer of the Presbyterian Church Conclave. NBC.

Eastern Daylight 8:00 p.m.	Central Daylight 5:00 p.m.	Mountain 3:00 p.m.
Eastern Standard 7:00 p.m.	Central Standard 4:00 p.m.	Pacific 2:00 p.m.

PRESIDENT ROOSEVELT is scheduled to make what may be his most momentous of all fireside chats this Tuesday. This is the long-awaited, tensely anticipated talk wherein the President is expected to commit the administration specifically on such explosive issues as convoys, or at least to outline a general stand that may determine whether America will maintain the status quo of "material aid short of war" or take a progressively more active and belligerent course. The speech was postponed a short while back, and since then the Hess escape has added complications and some confusion to the picture. The President's talk, because of its international import, will be reen-

forced by delayed broadcasts and complete texts in five foreign languages, enabling Europe to hear the vital words by short wave. Portuguese and Spanish translations will be broadcast over NBC's Pan-American network. CBS, NBC, MBS.

Eastern Daylight 10:30 p.m.	Central Daylight 9:30 p.m.	Mountain 7:30 p.m.
Eastern Standard 9:30 p.m.	Central Standard 8:30 p.m.	Pacific 6:30 p.m.

Wednesday, May 28

"BIG TOWN" will be the scene of a story about editor Steve Wilson almost printing a story that wasn't true. Spurred by assistant Lorelei's persistence to investigate the facts, Steve saves his journalistic reputation and clears up some complications. CBS.

Eastern Daylight 8:00 p.m.	Central Daylight 7:00 p.m.	Mountain 6:30 p.m.
Eastern Standard 7:00 p.m.	Central Standard 6:00 p.m.	Pacific 5:30 p.m.

Thursday, May 29

PRISCILLA LANE will join Rudy Vallee and John Barrymore Thursday night in a comedy sketch based on Priscilla's new picture, "Million Dollar Baby." Rudy will play a department-store manager, John a floor-walker, and Priscilla the "Million Dollar Baby." NBC.

Eastern Daylight 10:00 p.m.	Central Daylight 9:00 p.m.	Mountain 7:00 p.m.
Eastern Standard 9:00 p.m.	Central Standard 8:00 p.m.	Pacific 6:00 p.m.

"THE GREAT GUNNS," a riotous serial revolving around the wacky lives of an eccentric, spotlight-conscious theatrical family, was introduced to the radio audience Thursday, May 8. Starring Bret Morrison and Barbara Luddy ("First Nighter" leading lady), the hilarious new sketch is catching on fast. MBS.

Eastern Daylight 10:30 p.m.	Central Daylight 9:30 p.m.	Mountain Not Available
Eastern Standard 9:30 p.m.	Central Standard 8:30 p.m.	Pacific Not Available

Friday, May 30

THE 500-MILE Indianapolis Speedway Race on Memorial Day will be pictured in all its color and thrills and hazards in several broadcasts during the day, climaxed by a description of the final stages at the time given below. MBS.

Eastern Daylight 4:00 p.m.	Central Daylight 3:00 p.m.	Mountain 1:00 p.m.
Eastern Standard 3:00 p.m.	Central Standard 2:00 p.m.	Pacific 12:00 noon

PRISCILLA LANE will make her second radio appearance in two days, both times in connection with her picture "Million Dollar Baby." In her second appearance, however, she will join Jeffrey Lynn, who also appears in the film, to do a bona fide version of the film on Louella Parsons' "Hollywood Premiere." CBS.

Eastern Daylight 10:00 p.m.	Central Daylight 9:00 p.m.	Mountain 7:00 p.m.
Eastern Standard 9:00 p.m.	Central Standard 8:00 p.m.	Pacific 6:00 p.m.

TIME CHANGE

"Double or Nothing" (MBS) has moved from Sunday evening to Friday evening.

Eastern Daylight 8:00 p.m.	Central Daylight 7:00 p.m.	Mountain 5:00 p.m.
Eastern Standard 7:00 p.m.	Central Standard 6:00 p.m.	Pacific 4:00 p.m.



—Walt Davis

VICTOR MATURE, new matinee idol of Hollywood and Broadway, will visit Dorothy Kilgallen Sat.



—Alfredo Valente

HELEN JEPSON, opera soprano, will substitute for Franca White on "Telephone Hour" this Monday

COMPLETE PROGRAMS FOR THIS WEEK

Page 14 10/33—D

SATURDAY

May 24

MORNING

7:00 EDT 6:00 E5T

NBC-Morning in Manhattan, Radio City Hall: WFAF

*NBC-Breakfast in Bedlam: News: WJZ

CBS-Sun Dial: WABC

Musical Clock: WTAM WGR KYW

*News: WKBW WHCU WHAM WOR

KDKA Exercises

WBAL-Breakfast on the Farm

*WBEN-News; Farm Service; Sun Greeters' Club

WCAE-Morning Express

*WCAU-News; Tunes & Time

*WBFL-Musical Clock; News

WGBI Reveille

WGY-Otis & Eleanor

WHP-Morning Alarm

*WBIX-News; Farm News

WKBO Rise 'n' Shine

WLW-Top o' the Morning

WMMN-Fiddling Farmers

WJZ-Morning Music Box

WPIC-Six o'Clock Special

*WSYR-Timekeeper; News

WWVA L. P. Lehman & Staff

7:15 EDT 6:15 E5T

Musical Clock: KDKA WOR

WCAE-Insurance Counsellor

WCAU-Weather; Powers Gouraud

WGY-Sports; Music

WHAM-Sunrise Special

WHCU-Baptist Tabernacle

*WHP-News; Morning Alarm

WBIX-Morning Devotions

7:30 EDT 6:30 E5T

*NBC-Don Goddard, news: WEAH

CBS-Sun Dial: WABC

WBAL-Around the Breakfast Table

*WBEN-News; Sun Greeters Club

*WBFL-Musical Clock; News

WBRE-Wake Up, Wilkes Barre

WCAE-Morning Express

WCAU-Weather; Brevities

*WBFL-Musical Clock; News

*WGY-News; Time to Shine

WBX-Birthday Club

WJAS-Breakfast Serenade

WJTN-Morning Devotions

WKBW-News; Headlines on Parade

WMMF-Top o' the Morning

WMMN-Eli Haney

WJZ-Morning Fellowship

WPIC-Musical Hour Glass

WTAM-Sunrise Symphony

7:45 EDT 6:45 E5T

NBC-Whispering Jack Smith: WEAH

*CBS-News: WABC

*News: WCAU WORK WJAS

WBAL-Breakfast Time; Insurance Talk

*WBFL-Musical Clock; News; Marketers

*WGI-News; Music

WGY-Gene & Syracuse

WHAM-Sports

*WHCU-Nina Rayburn; News

WHP-Breakfast Bulletins

WBIX-Musical

WJTN-Early Birds

*WMMF-News; Rhythms

WMMN-Morning Eye Opener

Log of Stations Listed in Edition D—Allegheny

Call Letters	Kilo-cycles	Power Watts	Location	Network	Call Letters	Kilo-cycles	Power Watts	Location	Network
CKLW	800	5,000	Windsor, Ontario	MBS	WHEC*	1460	1,000	Rochester, New York	CBS
KDKA	1020	50,000	Pittsburgh, Pennsylvania	NBC-B	WHK†	1420	5,000	Cleveland, Ohio	NBC-B & MBS
KYW	1060	50,000	Philadelphia, Pa.	NBC-R	WHP	1460	5,000	Harrisburg, Pennsylvania	CBS
WABC	880	50,000	New York City	CBS	WBX	1230	250	Utica, New York	CBS
WAZL	1450	250	Hazleton, Pennsylvania	MBS	WJAS	1320	5,000	Pittsburgh, Pennsylvania	CBS
WBAL	1090	50,000	Baltimore, Md.	NBC-B & MBS	WJR†	760	50,000	Detroit, Michigan	CBS
WBAX	1240	250	Wilkes-Barre, Pa.	MBS	WJTN	1240	250	Jamesstown, New York	NBC-B
WBEN	930	5,000	Buffalo, New York	NBC-R	WJZ	770	50,000	New York City	NBC-B
WBLK	1400	250	Clarksburg, W. Va.	NBC	WKBN*	570	1,000	Youngstown, Ohio	CBS
WBRE	1340	250	Wilkes-Barre, Pa.	NBC	WKBO	1230	250	Harrisburg, Pa.	NBC & MBS
WCAE	1250	5,000	Pittsburgh, Pa.	NBC-R & MBS	WKBW	1520	50,000	Buffalo, New York	CBS & MBS
WCAU	1210	50,000	Philadelphia, Pa.	CBS	WKST	1280	1,000	New Castle, Pennsylvania	Local
WEAF	660	50,000	New York City	NBC-R	WLW	700	50,000	Cincinnati, Ohio	NBC
WEBR*	1340	250	Buffalo, New York	NBC-B	WMMF	1340	250	Plattsburg, New York	NBC-B
WEEU	850	1,000	Reading, Pennsylvania	NBC-R	WMMN	920	5,000	Fairmont, West Virginia	CBS
WFBG	1340	250	Altoona, Pennsylvania	NBC	WBNF*	1490	250	Binghamton, N. Y.	CBS & MBS
WFBL	1390	5,000	Syracuse, New York	CBS	WOR	710	50,000	New York City	MBS
WGAR†	1480	5,000	Cleveland, Ohio	CBS	WORK	1350	1,000	York, Pennsylvania	NBC & MBS
WGBI	910	1,000	Scranton, Pennsylvania	CBS	WPIC	790	1,000	Sharon, Pennsylvania	Local
WGR	550	5,000	Buffalo, New York	CBS & MBS	WSYR	570	1,000	Syracuse, N. Y.	NBC-B & MBS
WGY	810	50,000	Schenectady, New York	NBC-R	WTAM	1100	50,000	Cleveland, Ohio	NBC-R
WHAM	1180	50,000	Rochester, New York	NBC-B	WWVA	1170	50,000	Wheeling, West Virginia	NBC
WHCU	870	1,000	Ithaca, New York	CBS					

Frequencies of Stations Carrying Rebroadcasts: KSL, 1160; KNX, 1070; KPO, 680; KOA, 850; KPRC, 950; WBAP, 820; WOAI, 1200; KFI, 640.

NBC—National Broadcasting Company
 CBS—Columbia Broadcasting System
 MBS—Mutual Broadcasting System
 NBC-B—National Broadcasting Company Basic Blue Network
 NBC-R—National Broadcasting Company Basic Red Network
 Local—Not Affiliated With Any National Network
 †—Night-time Programs Only
 *—Network Programs Only

NOTICE: The information contained in the program schedules presented in these pages is supplied by the stations broadcasting those programs. MOVIE-RADIO GUIDE should not be considered responsible for errors in announcements due to failure of stations to advise of weekly program changes. If your favorite station is not listed at quarter- or half-hour periods, consult the time listings immediately preceding. The chances are that a network program of 30 or 60 minutes' duration is on the air at a quarter-hour when you do not find your station listed.

*Star in program listings indicates news broadcast.

8:15 EDT 7:15 E5T

CBS-Adelaide Hawley: WABC

WNBF

KDKA-Novatime

WBX-Melody Merry-Go-Round

WBRE-Morning Devotions

WCAE-Nancy Dixon

WCAU-Elsie Carol

WFBL-Leisure Time

*WGBI-News; Resume; Reveille

WGY-Market Basket

WHAM-Morning Favorites

WHCU-Carol Moody

WHP-Morning Devotions

WJAS-Musical Revue

WLW-Boone County Caravan; Top o' the Morning; Counselor

*WMMF-Devotions; News

WOB-Exciting Moments; Time to Muse

*WORK-Rhythmic Interlude: News

*WTAM-News; Music for You

9:00 EDT 8:00 E5T

*CBS-News: WABC WJAS

WKBW WCAU WMMN

NBC-Breakfast Club; Don McNeill, m.c.: WJZ WJTN WMMF

WBRE WEBR WBLK WKBO

WWVA WORK KDKA

*NBC-News; Texas Jim Robert-son, songs: WEAH WBEN

WCAE

*News: WHP WKST

*KYW-News; Varieties

WBAL-Stories Behind the News

*WFBG-News; Sunrise Serenade

WFBL-Minute Men

*WGR-News; Studio Prgm.

*WGY-News; Consumer's Information

WHAM-Margolita's Notebook

WHCU-Interlude

*WBIX-News; Fashions; Inter-lude

WLW-Song Stories

WOR-Dear Imogene

*WPIC-News; Breakfast Club

WSYR Frank & Julia at Home

WTAM-Here Comes the Band

9:15 EDT 8:15 E5T

CBS-National Hillbilly Champions; WABC WNBF WJAS WKBW WHCU WIBX WMMN WHP

NBC-Morning Market Basket: WEAH WBEN

Musical Clock: WKST WTAM

WBAL-Breakfast Time

WCAE-Tuneful Tidbit

WCAU-Mark Dawson

*WFBL-News; Radio News; Musical Interlude

WGR-Voices in Song

WGY-Mid-Morning Devotions

WHAM-Christian Science

*WLW-Michael Hinn, news

WOR-Selective Serv. Information

WOR-Morning Devotions

CBS-Adelaide Hawley: WABC

WNBF

KDKA-Novatime

WBX-Melody Merry-Go-Round

WBRE-Morning Devotions

WCAE-Nancy Dixon

WCAU-Elsie Carol

WFBL-Leisure Time

*WGBI-News; Resume; Reveille

WGY-Market Basket

WHAM-Morning Favorites

WHCU-Carol Moody

WHP-Morning Devotions

WJAS-Musical Revue

WLW-Boone County Caravan; Top o' the Morning; Counselor

*WMMF-Devotions; News

WOB-Exciting Moments; Time to Muse

*WORK-Rhythmic Interlude: News

*WTAM-News; Music for You

9:30 EDT 8:30 E5T

NBC-Breakfast Club: WBLK WJTN

NBC-Music for Everyone: WBEN

Jungle Jim: WCAE WPIC

*WAZL-On the Mall; News

WAZL-On the Mall

*WBAX-News; Music

WCAU-Emergency Aid

WEEU-Carnee Capers

WGBI-Texas Jim Lewis

WGR-Health Hunters

WHAM-Tower Clock

WLW-Consumers' Foundation

WMMN-Coonhunters

WOR-Music; Going Places; Ed Fitzgerald

WTAM-Grand Melodies

10:00 EDT 9:00 E5T

*MBS-BBC News: WBAX

CBS-The Life of Riley, comedy-drama; Lionel Stander: WABC

WKBW WKBN WJAS WHCU

WCAU WBX WHP WMMN

NBC-Bright Idea Club: WEAH

KYW WCAE WGY

MBS-Rainbow House: WOR

NBC-Andrini Continentals: WJZ

KDKA WJTN WBLK WBAL

*News: WFBG WMMF

WAZL-To be announced

WBEN-Garden Talk

WBRE-Morning Melodies

WFBL-Juvenile Hour

WGBI-Evangelistic Hour

WGR-Big Brother Bob

WHAM-South of the Border

WKBO-Children's Bible Forum

*WKST-News; Ridin' the Range

WLW-Women's Clubs

WORK-Jim & Jane

WSYR-Juvenile Newspaper of the Air; News

9:30 EDT 8:30 E5T

NBC-Breakfast Club: WBLK WJTN

NBC-Music for Everyone: WEAH

KYW WFBG WBLK WEEU

CBS-Old Dirt Dobber: WABC

WKBW WJAS WHCU WKBN

WBX WHP

WAZL Church in the Wildwood

WBEN-Science Speaks

WCAE-So You Want to Build a Home

WCAU-Juke Box

WFBI-Musical Bee

WGBI-Morning Devotions

WGR-Let's Waltz

WGY-Children's Theater

WJTN-Songs Without Words

WKST-Young People's Hour

WLW-Ronny Mansfield

WMMN-To be announced

*WOR-News; Shoppers' Club

WTAM-Morning Moods

9:45 EDT 8:45 E5T

NBC-Breakfast Club: WBLK WJTN

NBC-Music for Everyone: WBEN

Jungle Jim: WCAE WPIC

*WAZL-On the Mall; News

WAZL-On the Mall

*WBAX-News; Music

WCAU-Emergency Aid

WEEU-Carnee Capers

WGBI-Texas Jim Lewis

WGR-Health Hunters

WHAM-Tower Clock

WLW-Consumers' Foundation

WMMN-Coonhunters

WOR-Music; Going Places; Ed Fitzgerald

WTAM-Grand Melodies

10:00 EDT 9:00 E5T

*MBS-BBC News: WBAX

CBS-The Life of Riley, comedy-drama; Lionel Stander: WABC

WKBW WKBN WJAS WHCU

WCAU WBX WHP WMMN

NBC-Bright Idea Club: WEAH

SATURDAY, May 24, 1941

Empire Day in Canada



—Max F. Kolin

"BARN DANCE'S" Eddie Peabody (l.) receives lieut. commander commission in Naval Reserve from Capt. E. Evers

WCAU Farm Weekly
 WEEU Gloomchasers
 WGBI Tunes of Tomorrow
 *WGY-News; Melodies
 *WHAM Hit of the Day. News
 WHP-Weather; Harry Bruer Trio
 *WPIC-News; Safety Prgm.
 *WJTN-News; Musical Prgm
 *WKST-News; Sweet & Swing
 WLW My Health
 *WMFF Varieties; News
 WMMN Kiddie Klub
 *WOR-Prgm. Preview; News
 WYVA Musicale
 *WPIC-News; Safety Prgm.
 W-YR Danner Bell

12:15 EDT 11:15 EST
 MBS-Art Mooney's Orch.: WOR
 NBC-From New England to You:
 WEAU WFBG KYW WTAM
 NBC-Reflections in Rhythm:
 WBLK KDKA
 *News: WKBO WORK
 WAZL-Singing Strings
 *WBRE-News; Health Talk
 WCAU Front Page Drama
 WEEU Luncheon Variety
 WGBI Tunes of Tomorrow
 WGR-To be announced
 WGY Crossroad Comment
 WHAM 4 H Club
 WHCU Agricultural Hour
 *WIIP News
 WPIC The Great Ziegfeld
 WLW-Homemakers' Review
 WMMN Trail Blazers
 WPIC-Great American Broadcast
 WYVA Antebellum
 WYVA Farm & Home Hour

12:30 EDT 11:30 EST
 NBC-Call to Youth: WEAU WFBG
 WCAE WTAM KYW
 Dr. Jacob H. Marcus, professor of Jewish history at Hebrew Union College, Cincinnati, Ohio, will talk on "Jewish Patriots in the Revolutionary Period."
 NBC-Farmers' Union Program:
 WJZ KDKA WBAL WBLK
 WMFF WBRE WJTN WSYR
 WHAM
 Speakers: Tom W. Cheek, president of the Oklahoma Farmers' Union, and Robert Hunschlin, resident secretary of the Farmers' Union in Washington, D. C.
 CBS-Highways to Health: WABC
 WKBW WKBN
 Dr. A. A. Brill of Manhattan State Hospital, New York City, will talk on "The Mind in Health and Disease."
 MBS-To be announced: WKBO
 *News: WJAS WOR WIBX
 WYVA
 WAZL-J. C. Bright Prgm.
 WBAX-Straway to the Stars
 *WBEN-News; Weather Reports; Musical Interlude
 WCAU Greenfield Village Chapel
 WFFB-Eb & Zeb
 WFBF-Farm Bureau News
 *WGR-News; Dance Interlude
 WGY-Farm Paper of the Air
 WHP Jr. Town Musical Revue
 WKST-Morning Rehearsal
 WMMN-Hal Burns' Varieties
 WORK-Meet the Band
 WPIC-Hollywood Headlines

12:45 EDT 11:45 EST
 *NBC-(News, WEAU only)
 Matinee in Rhythm: WEAU
 WBEN WCAE WTAM WFBG
 CBS-To be announced: WABC
 WGBI WKBW WJAS WKBN
 WCAU
 *MBS-BBC News: WKBO

2:00 EDT 1:00 EST
 CBS-Brush Creek Follies: WABC
 WFBL WHCU WHEC WJAS
 WGR WHP WIBX (sw-15.27-17.83)
 NBC-Jimmy Lytell's Orch.:
 WEAU WBEN WFBG WCAE
 WGY WEEU
 NBC-Indiana Indigo: WJZ WJTN
 WEBR WBAL WBLK WKBO
 WSYR WHAM KDKA WORK
 KYW-Speakin' n' Liberty
 WAZL-Pre-Game Prgm.
 WBAX-Classified Column
 WBRE-Italian Prgm.
 WCAU Joey Kearns' Orch.
 WGBI The Life of Riley
 *WKBW News; Hi-Y City
 *WKST-News; Gospel Fellowship
 WLW-Everybody's Farm
 WMFF School in Clinton Co.
 WMMN-Sagebrush Preview
 WOR Ed Fitzgerald, talk
 *WPIC-News; Have You Heard?
 WTAM-John Carroll University
 WYVA Log Cabin Days

2:15 EDT 1:15 EST
 NBC-Jimmy Lytell's Orch.:
 KYW
 WBAX Organ Music
 WLW-Fortunes Washed Away
 WOR-Modern Design Music
 WPIC Album of American Music

2:30 EDT 1:30 EST
 NBC-Ray Kinney's Orch.: WJZ
 WJTN WEBR WBAL WMFF
 WBLK WSYR KDKA
 CBS-Of Men & Books: WABC
 WJAS WFBL WGBI WGR
 WNBW WIBX WHEC WIICU
 WCAU
 Huntington Cairns, Allen Tate and Mark Van Doren of the radio program "Instation to Learning" will be today's guests. Professor Frederick will review the new books "Invitation to Learning" and "The Free Company" which are the compilation of the scripts of the radio programs of the same names.
 MBS-Lang Thompson's Orch.:
 WBAX
 NBC-Gordon Jenkins' Orch.:
 WEAU WBEN WFBG WTAM
 WGY KYW WEEU WLW
 WCAE Rhythmic Radiographs
 WIAM-Catholic Courier
 WHP-Bert Hirsch Novelties
 WKBO-Afternoon Varieties
 WKST-To be announced
 WMMN-Jimmy Moran
 WOR Baseball, Dodgers vs. Phillies
 WORK-Dancetime; Comedy
 WPU Stump the Staff
 WYVA-Lew Childre

2:45 EDT 1:45 EST
 Baseball, Athletics vs. Senators:
 WKBO WORK
 WAZL Baseball, Phillies versus Dodgers
 WBAX-Baseball Game
 *WBRE-News
 WHAM Your Movie Memory
 WHP Pistol Pete's Cowboys
 WKST-Two Kings of Rhythm
 WTAM County Ag. Bureau

3:00 EDT 2:00 EST
 CBS-League of Composers Concert: WABC WJAS WGBI
 WIICU WNBW WCAU WIBX
 WHEC WFBL WHP
 Today's program is from Los Angeles, California.
 Woodwind Quintet (one movement)Walsh
 Flute from Second Violin SonataLeach
 Piano MoresStrang
 Piano Sonata (one movement)Lessard
 Woodwinds (one movement)Trentlinar
 *MBS-News; Arion Chorists:
 WGR WBAX
 NBC-Bobby Byrne's Orch.: WJZ
 WJTN WEBR WBAL WMFF
 WBLK WSYR WBRE WHAM
 KDKA
 NBC-Nature Sketches: WEAU
 WFBG WCAE WGY WTAM
 WEEU WBEN KYW
 Today's discussion, "Nature and the Soil," concerns the story of soil building.
 WKBW-Baseball Game
 *WKST-News; Novelty Orch.
 WLW-Burt Farber's Orch.
 WMMN-Blue Bonnet Troupe
 *WPIC-News; Town Crier
 WYVA-Leary Family

3:15 EDT 2:15 EST
 NBC-Golden Melodies: WEAU
 WFBG WCAE WTAM KYW
 WBFN WGY WLW WEEU
 WKST-Novatime
 WHP-Swing Fever

3:30 EDT 2:30 EST
 *CBS-Arion Singing Society;
 News: WABC WJAS WGBI
 WIICU WNBW WCAU WIBX
 WHEC WFBL WHP WGBI
 The Arion Singing Society of Brooklyn, Herbert F. Floss, director.
 Komm Susser Tod
Bach-Schumann
 Die Stille WasserroseAht
 GardellebeSchaff
 Songs My Mother Taught Me
Dvorak
 Annie LanrieDouglass-Scott

4:00 EDT 3:00 EST
 *NBC-News; Campus Capers:
 WEAU WFBG WBEN WCAE
 WTAM WLW KYW
 CBS-Sammy Kaye's Orchestra:
 WABC WJAS WFBL WHCU
 WNBW WGBI WIBX WIICU
 WHP WCAU
 *NBC-News; Club Matinee; Vocalists & Orch.; Ranson Sherman, m.c.: WJZ WJTN WEBR
 WMFF WBLK WSYR WBRE
 WBAL WEEU WHAM KDKA
 WGY Juvenile Symphony
 *WKST-News; Number, Please!
 WMMN Cherokee Sue
 *WPIC-News; Console Echoes
 WYVA Brown Eyes & Benny

4:15 EDT 3:15 EST
 WMMN Fiddlin' Farmers
 WPIC-Front Page Drama

4:30 EDT 3:30 EST
 CBS-Sammy Kaye's Orchestra:
 WMMN
 NBC-A Boy, a Girl & a Band:
 WEAU WCAE WLW KYW
 WBEN WTAM
 NBC-Club Matinee: WYVA
 KDKA-Baseball, Pirates vs. Cardinals
 *WFBG-News; Tea Time Tunes
 WIBX-Concert Orch.
 *WGR-News; Carnival
 WGY-Boy & Girl Scouts Sports & Hobby Prgm.
 WIICU-Western Ramblers
 WIICU-American Legion Prgm

4:45 EDT 3:45 EST
 NBC-Metropolitan Handicap:
 WJZ WJTN WYVA WEBR
 WMFF WBLK WSYR WBRE
 WBAL WEEU WHAM

5:00 EDT 4:00 EST
 CBS-To be announced: WABC
 WJAS WFBL WIBX WMMN
 WNBW WHP WGBI WGR
 WIICU
 NBC-The World Is Yours, drama:
 WEAU KYW WBEN WCAE
 WFBG WTAM WGY WLW
 Subject: "Oliver Evans—Early American Engineer."

5:15 EDT 4:15 EST
 CBS-To be announced: WABC
 WIICU WGBI WIBX WJAS
 WIICU WNBW WHP WGR
 WFBF
 *WKBW-Music; News
 WMMN-Parade of Bargains
 WOR-Waite Hoyt

5:30 EDT 4:30 EST
 MBS-Carl Hoff's Orch.: WOR
 NBC-Olivet College Orchestra & Choir: WEAU WBEN KYW
 WCAE WFBG WGY WTAM
 WLW
 CBS-F. O. B. Detroit: WABC
 WHEC WGBI WIBX WJAS
 WNBW WHP WGR WFBF
 WMMN
 NBC-Tommy Dorsey's Orch.:
 WJZ WJTN WSYR WKBO
 WEBR WBLK WBRE WBAL
 WMFF
 *WCAU-News; Cosmopolitans
 WEEU-Vesper Organ
 WIAM-State Employment
 WIICU-Serenade
 WKST-Home Folks Frolic
 WYVA-444 Players
 WKST-Congratulations
 WORK-Musicale
 WPIC-Popeye's Mailbag
 WYVA-Community Prgm.

5:45 EDT 4:45 EST
 NBC-Tommy Dorsey's Orch.:
 WEEU
 *News: WHCU WHP
 WFBL-Dinner Concert
 WHAM-Jingles
 WJAS Music; Army Prgm.; Sports
 WORK-South American Way

NIGHT

Where there is no listing for a station its preceding program is on the air.

6:00 EDT 5:00 EST
 CBS-Report to the Nation:
 WABC WNBW WKBW WIBX
 WHP WIICU WGAR WJR
 *NBC-(News, WJZ only) Nat'l Federation of Music Clubs;
 News: WJZ WYVA WIICU
 WKBO WBLK
 Today's program features the Foster Singers from Pittsburgh, and Samuel Sorlin, pianist, winner of the Federation's last Young Artists Contest.
 MBS-Dramas of Youth: WBAX
 *NBC-Charlie Spivak's Orch.:
 News: WEAU WFBG WTAM
 *News: WFBL WHAM KDKA
 *CKLW-News; Music
 *KYW-News; Kerby Cushing
 *WAZL-News; Service Prgm.
 WBAL-Rev. Detweiler
 *WBEN-News; Sports Column
 *WBRE-News; Polka Dots
 WCAE-Road News & Melodies
 *WCAU-Ray Mortou's Orch.:
 News
 *WEEU-News; Interlude; Baseball Scores
 WGBI-Emery Deutsch's Orch.
 *WGR-News; In the Gloaming
 *WGY-News; Varieties; Sports
 *WPIC-News; Off the Record
 *WJTN-News; Sports
 *WKST-News; Prgm. Resume
 WLW-Jack & Anita, vocalists
 *WMFF-News; Musical Bits
 WMMN-Jam for Supper
 WOR-Uncle Don; Things to Do Tonight
 WORK Sports Page
 (Continued on Next Page)

SATURDAY'S BEST LISTENING

See program listings for more detail and additional news programs
Time shown is EDT; for EST subtract one hour.

- | | |
|---|--|
| Special Program | Drama |
| P.M.
3:30 Arion Singing Society, CBS. | A.M.
11:00 Lincoln Highway; Raymond Massey, guest, NBC. |
| News and Comment | Fine Music |
| A.M.
8:00 News From Europe, NBC, CBS. | P.M.
3:30 Guy Hedlund Players, NBC.
5:00 The World Is Yours, NBC.
8:00 Knickerbocker Playhouse, NBC.
8:30 Bishop and the Gargoyle, NBC. |
| Variety | Special Program |
| A.M.
9:00 Breakfast Club; Don McNeill, NBC.
10:00 Life of Riley; Lionel Stander, CBS.
11:30 Voice of Broadway; Dorothy Kilgallen; Victor Mature, guest, CBS. | P.M.
3:00 League of Composers' Concert, CBS.
6:00 National Federation of Music Clubs, NBC.
7:30 Dorlan String Quartet, CBS.
9:30 NBC Summer Symphony; Edwin MacArthur, NBC.
10:00 Chicagoland Concert, MBS. |

EVERY SATURDAY NIGHT
 Alka-Seltzer
NATIONAL BARN DANCE
 with
EDDIE PEABODY
PAT BUTTRAM
HOOSIER HOT SHOTS
 WCAE WBEN WGY WTAM WGAL
 WJAC WFBG WORK WLW
 9:00 P.M., EDT

SATURDAY, May 24, 1941

1828: First passenger railroad using horse-drawn carriages opened to traffic

(6:00 p.m. Continued)

★WPIC-News; Novelty Knick-knacks
★WJTN-News; Sports
6:15 EDT 5:15 EST
★NBC-News; WFAE
★News: WCAE WJAS
CKLW-Turf Club
KDKA-Music Salon
★KYW-News; Knickknacks
WBEN-Musical Party
WCAU-Philadelphia
WEEU-Prof. Schnitzel & Earl
WBAL-Army Prgn.
WBAL-Checkerboard Time
WHAM Sports
★WJTN-Woody Herman's Orch.; News
WBAL-Today in Sports
WKST-Sports
WLW-Elizabeth Bemis Speaks
WORK-Dinner Dance Melodies
WSYR-Change of Pace; Nickel Man
WTAM-Tropical Moods
6:30 EDT 5:30 EST
NBC-Vass Family; WJZ WEBR
WBLK WIHK WBRE
★CBS-William L. Shirer, news;
WABC WKBW WJAS WHCU
WCAU
NBC-Religion in the News;
WEAF WFBG WGY
MBS-Duluth Symphony Orch.;
WBAX
★News: WORK WIBX WMFF
WHP WOR WKBO
Sports: KDKA WGR
CKLW-Baseball Scores; Music
KYW Besse Howard
★WBAL-News; Sports Parade
WBEN-Strictly Baseball; Music
WCAE-Chet Smith
WEEU-Pottsville Variety Show
WBAL-This & That, Sports
WGAR Cultural Institute
WGBI-Sunday School Lesson
WHAM-Hank & Herb
WJTN-Youth for Christ
WJR-Musicale
★WKST-News; Bits from the
Batteries
WLW-Truly American
WPIC-5:30 Club
WTAM-Music Box
★WVVA-News; Jingle Man
6:45 EDT 5:45 EST
CBS-The World Today; WABC
WKBW WCAU WMMN WIBX
WBAL WHCU WJR WHP
★NBC-Edward Tomlinson, com-
mentator; WJZ WEBR WJTN
WMFF WBAL KDKA WORK
WVVA WKBO
NBC-Paul Douglas' Sports Col-
umn: WEAF WFBG
★CKLW-BBC News
KYW-To be announced
WBAX-Adventures of Jungle Jim
WBEN-Concert in Miniature
★WBLK-Sports; News
★WBRE-News; Baseball Scores
WCAE-Dance Time
WGR-Piano Twins
WGY-Confidentially Yours
WIHK-Baseball Resume
WJAS-Dinner Music; Weather
WKST-A to Z in Novelty
WOR-Here's Morgan
WSYR-Katherine Scott Sykes
WTAM-Share We Waltz
7:00 EDT 6:00 EST
NBC-Defense for America; Dra-
ma: WEAF WFBG WCAE
WBEN WBRE KYW WBLK
NBC-Message of Israel; WJZ
WIHK KDKA WMFF WEBR
WKBO WJTN
CBS-The People's Platform; Ly-
man Bryson presiding; WABC
WJAS WNBW WFBL WIBX
WGR WHEC WHCU
Subject: "Should Conception
Be Limited in the Twenty-One-
Twenty-Five-Year Age Limit?"
MBS-The First Offender: WORK
CKLW
★News: WBAX WJR
Sports: WHP WOR
★WAZL-News; Dance Music
WBAL-Front Page Drama
WCAU-Joe Kearns' Orch
WEEU-Merry Melodies
WGAR-Sidney Anderson; Home
Owning Time
★WGBI-News; Symphonic Swing
WGY-To be announced
WHAM-Town Hall Meeting
WKBW-Rhapsody in Brass
★WKST-News; Party
WLW-Inside Radio
WPIC-Sports; Spotlight Parade
★WMMN-News; Sports; Music
WSYR-Meeting at the Crossroads
WTAM-Evening Prelude
WVVA-Where to Go to Church

MBS-Hawaii Calls; WBAX CKLW
WNBF
★NBC-The Bishop & the Gar-
goyle, mystery drama; WJZ
WJTN WBLK WMFF WHAM
WBAL WBRE WHK WORK
WKBO
★CBS-Duffy's Tavern; Ed
Gardner, m.c.; Shirley Booth;
John Kirby's Orch.; Guests:
News: WABC WFBL WIIEC
WCAU WGAR WJAS WGR (also
KNX at 11:30 p.m. EDT)
KDKA The Way of Life
WAZL Roundup
WFBG-Lest We Forget
★WGBI-Broadway Bandwagon;
News
WHCU-Jerry Sears' Orch.
WJTN-Henry King's Orch.;
News
WJTN-To be announced
WJB-News Comes to Life
WKBW Concert Hall
WLW-Boone County Jamboree
WMMN-My Dear Listener
★WOR-Boake Carter, comm.
WSYR Dinner Table Debates
WVVA-Jamboree
8:45 EDT 7:45 EST
WFBG-Hits & Encores
★WIBX-Interlude: Bowling
Scenes; News
WOR-Tropical Serenade
9:00 EDT 8:00 EST
NBC-Alka-Seltzer Nat'l Barn
Dance; Eddie Peabody; Hoosier
Hot Shots; Dinning Sisters;
Joe Kelly; Others: WEAF
KYW WGY WBEN WGAL
WCAE WTAM WFBG WORK
WLW WJAZ (1400 kc)
See sponsor's announcement on
page 15.
NBC-Spin & Win, with Jimmy
Flynn; WJZ WJTN WBLK
WMFF WBRE WVVA (sw-
9.53)
Tonight's broadcast is ded-
icated to radio station WBAL on
the occasion of its increase in
power.
CBS-Your Hit Parade; Barry
Wood, m.c.; Louise King, voc-
alist; Mark Warnow's Orch.;
WABC WGAR WFBL WIIEC
WMMN WJR WHIP WJAS
WCAU WGR WGBI WNBW
WIBX (sw-9.59-11.83) (also
KNX at 12 mid. EDT)
★MBS-Gabriel Heatter, news;
WIHK WOR WKBW
★CKLW-News; Quiz for the
Forces
KDKA Tri-State Barn Dance
WAZL-To be announced
WBAL-Hippodrome Theater
WBAX-Adventures of Jungle Jim
WHAM-Defense for America
WKBO-U. S. Army Prgn.
WSYR-Delayed Street Quiz
9:15 EDT 8:15 EST
★MBS-Elizabeth Wayne, news;
WKBW WAZL
WBAL-Hits & Encores; Sports
WBAX-Front Page Dramas
★WHK-Stuart Bell, news
WKBO-Sons of the American
Revolution
WOR-Red Barber, sports
9:30 EDT 8:30 EST
NBC-Summer Symphony; Edwin
MacArthur, cond.; WJZ WJTN
WBAL WHAM WBLK KDKA
WEBR WHK WMFF WVVA
Edwin MacArthur begins a
series as conductor.
Overture "Eussian and Lind-
milla" Glinka
Drama in Pantomime "Hansel
and Gretel" Humperdinck
Second Peer Gynt Suite, Opus
45 Grieg
Afternoon of a Faun Debussy
Scherzo and Kortruis "Mid-
summer Night's Dream"
..... Mendelssohn
Espana (Rhapsody for orches-
tra) Chabrier
MBS-Contact, Dave Elman, m.c.;
WKBO WAZL WKBW WBAX
CKLW
WBRE-Brunon Kryger's Orch.
WOR-Contact; Dave Elman
9:45 EDT 8:45 EST
★CBS-Saturday Night ser-
enade; Bill Perry, tr.; Gus Haen-
schen's Orch.; WCAU WIIEC
WFBL WJAS WGAR WJR WGR
Guest: Frances Newson, lyric
soprano.
CBS-Battle of the Boroughs:
WABC
NBC-Summer Symphony; Edwin
MacArthur, cond.; WSYR
WGBI-The Islanders
WHP-King Cole Trio
WIBX Earl Towner's Orch.
WMMN To be announced
10:00 EDT 9:00 EST
MBS-Chicago Land Concert; Henry
Weber, cond.; WAZL WBAX
WKBO CKLW WNBW WOR
NBC-Uncle Ezra; Nora Cuneen;
Fran Allison; Sons of the Pio-
neers: WEAF WGY WBEN
WTAM KYW WLW WCAE
WORK WBRE WSYR WFBG
WGBI-Club 910

WHIP-MacFarland Twins' Orch.
WIBX-Moon Magic
WKBW-The Catechism Speak
WMMN-Sagebrush Roundup
News
10:15 EDT 9:15 EST
CBS-Public Affairs: WABC
WHEC WJAS WKBW WFBL
WIBX WGR WJR
WGR Views from the Capital
★WKBW-News
10:30 EDT 9:30 EST
NBC-Matty Malneck's Orch.;
WEAF WBEN WCAE KYW
WGY
NBC-Blue Barron's Orch.; WJZ
WHAM WBRE WEBR WBAL
WMFF WJTN WSYR KDKA
WBLK WORK
CBS-Joan Edwards, Girl About
Town: WABC WJAS WKBW
WHEC WKBW WIBX WHIP
WGBI
WFBG-Dutch Club Inn
★WFBL-News; Evening Serenad-
★WGR-News; Studio Prgnu
★WJR-Duffy's Tavern; News
WLW-Richard Humber's Orch
WTAM-Defense for America
WVVA-Vivian Miller Oceanairs
10:45 EDT 9:45 EST
★CBS-News of the World; WABC
WKBW WJAS WFBL WIIEC
WGAR WJWB WIBX WGBI WGR
WCAU Caballeros
WKBW-Lorenzo Trio
WLW-Boone County Jamboree
WVVA-Inquiring Mike
11:00 EDT 10:00 EST
★NBC-News; WJZ only) King's
Jesters Orch.; WJZ WEBR
WJTN WBAL WBLK WMFF
MBS-Johnny Davis' Orch.; WGR
WKBO WAZL
★NBC-News: WEAF
NBC-Harry James' Orch.; WGY
WFBG WTAM
CBS-Dance Orch.; WABC WHIP
WGAR WIBX WKBW WMMN
WJR
★News: WJAS WORK WOR
WBRE WCAU CKLW
★KDKA-News; Let's Be Friends
★KYW-News; Dance Music
WBAX-Lutheran Hour
★WBEN-News; Baseball Scores
WCAE-News; Melodies
WFBL Sports
WGBI-Willard Schillinger's Orch.
★WHAM-News; Sports
WLW-Travel Time
★WSYR-News; Sports; News
WVVA-Jamboree
11:15 EDT 10:15 EST
CBS-Dance Orch.; WJAS WNBW
WCAU WIIEC
NBC-Harry James' Orch.; WEAF
KYW WBEN WCAE
NBC-King's Jesters Orchestra;
WBRE WORK WSYR WHAM
CKLW Britain Speaks
★KDKA-News
★WFBL-Sun Dodgers; News
WGR Sports Final
★WLW-News; Sports
★WOR-Elizabeth Wayne; Dance
Orch.
11:30 EDT 10:30 EST
CBS-Dance Orch.: WABC WJAS
WNBW WIBX WKBW WGBI
WMMN WGAR WHP WJR
WKBW WFBL WHEC WCAU
NBC-Clyde Lucas' Orch.: WJZ
WBLK WJTN WBAL WHAM
KDKA WEBR WBRE WMFF
WORK
MBS-California Melodies: WBAX
WAZL WOR WKBO
NBC-Arturo Arturo's Orchestra;
WEAF WCAE WBEN WGY
KYW
★CKLW-News
WHK-Roller Derby
WLW-Barn Dance
WSYR-MacFarland Twins' Orch.
WTAM Gene Sullivan's Orch.
11:45 EDT 10:45 EST
MBS-California Melodies; WGR
NBC-Clyde Lucas' Orch.; WHK
★WMMN-News & Sports
12:00 EDT 11:00 EST
★NBC-News; Gene Krupa's Or-
chestra: WJZ WKBO WHAM
WBAL WSYR
★CBS-News; George Hall's Or-
chestra: WABC WGAR WNBW
WKBW WCAU WHEC WIBX
WJR WHP
MBS-Sammy Kaye's Orch.; WGR
WBAX WOR WAZL
★NBC-News; Ozzie Nelson's Or-
chestra: WEAF WBEN WGY
WCAE
★News: CKLW KDKA KYW
WBRE WLW
★News; Sports: WBLK WGBI
★WFBL-News; Merry-Go-Round
WHK-Sat. Night Dancer Parade
★WTAM-News; Bulletin Board
End of Saturday Programs

SUNDAY, May 25, 1941

MORNING

8:00 EDT 7:00 EST
★NBC-News; Dr. Chas. M. Cour-
tain, organist: WEAF WCAE
WTAM KYW
E-Brute and Figue in D minor
Allegretto (Three Floors)
..... Dr. Boeck
Sonata No. 1, Allegro Moder-
ato a Serioso, Adagio, An-
dante, Rondo Vivo, Allegro,
Finale Mendelssohn
★NBC-News; Peerless Trio; WJZ
WMFF WORK
★CBS-News; Intermezzo for
Strings: WABC WFBL WNBW
★KDKA-News; Trails to Hap-
piness
WGR-Farmers' Musical Almanac
★WHCU-News; Intermezzo
WIBX-Polish Echoes
WJTN-Christ's Service Class;
Musicale
WKBO-Gospel Herald Society
WGBI-Farmers' Musical Almanac
★WOR-News
★WSYR-News; Go to Church
WVVA-Lehman & Staff
8:15 EDT 7:15 EST
NBC-Piano Trio; WJZ WORK
CBS-Intermezzo for Strings;
WHCU
WOR-Elton Britt, songs
8:30 EDT 7:30 EST
NBC-Tone Pictures: WJZ WSYR
WHAM WEBR WMFF WORK
WVVA
NBC-Gene & Glenn: WEAF KYW
WTAM WBEN
CBS-Louise Wilcher, organist;
WABC WFBL WNBW WHCU
WCAE Musicale
WJTN-Ring Revival
WKBW-King's Morning
WOR-First Offender
WPIC-Musical Hour Glass
8:45 EDT 7:45 EST
KYW-Story Lady
WBAL-Dairy Leisure Time
9:00 EDT 8:00 EST
★CBS-News of Europe; WABC
WCAU WFBL WNBW WIIEC
WGBI WMMN WHCU WIBX
WGR WHIP WKBW
★NBC-European News; WJZ
WEBR WBLK WBAL WSYR
WLW WMFF KDKA
★NBC-European News: WEAF
KYW WBRE WTAM WGY
★News: WHAM WVVA
★WBEN-News; Music
WCAE-Morning Church Service
WEEU-Heimat Glocken
WJAS-St. Patrick's Church
WJTN-Swedish Salvation Army
WKBO-Community Hymn Sing
WKST-Walz Orch.
WKST-Family Altar
WOR-Uncle Don Reads Comics
WOR-Gospel Hour
★WPIC-News; Hawaiian Melodies
9:15 EDT 8:15 EST
CBS-Gypsy Caravan: WABC
WNBW WFBL WHCU WMMN
WGR WCAU WGBI WKBW
WHP
NBC-Deep River Boys: WEAF
WGY WTAM WBEN KYW
NBC-Coast to Coast on a Bus:
WJZ WEBR WBLK WBAL
WSYR WLW WMFF WHAM
KDKA Allan Roth's Symphony
WBRE Melodies
WEEU-Sunday School Services
WIBX-Italian Album
WPIC-Lest We Forget
WVVA-Sunday Morning Har-
monies
9:30 EDT 8:30 EST
★NBC-Words & Music (News,
WEAF only): WEAF WBEN
WTAM WGY WBRE WCAE
CBS-Wings Over Jordan: WABC
WCAU WMMN WHCU WNBW
WGR WHP WFBL WKBW
Speaker: Reverend Norman G.
Long, chaplain of the 9th
Cavalry Regiment, Fort Riley,
Kansas.
NBC-Coast to Coast on a Bus:
WJTN
KDKA-Religious Message
KYW-Cheyney Chorus
WEEU-Bible Class
WGBI-Resume; Choristers
WIBX-Choristers
WKBW-Music for Sunday
WOR-This Wonderful World
WPIC-Miracles & Melodies
WVVA-Polish Hour
9:45 EDT 8:45 EST
WGBI-Italian-American Variety
WIBX-Italian Drama
WPIC-Hits & Bits
10:00 EDT 9:00 EST
MBS-Detroit Bible Class: WCAE

NBC-Highlights of the Bible:
WEAF WGY WCAE WBEN
WTAM KYW
Dr. Stamm's address is en-
dited. "The Unknown Tomor-
row." The Radio Chorists will
sing Faith of Our Fathers Liv-
ing Still, and Still, Still With
Thee.
NBC-Primrose String Quartet:
WJZ WORK WMFF WBRE
WKBO WHAM
CBS-Church of the Air: WABC
WJAS WHEC WNBW WFBL
WCAU WHCU WIBX WMMN
WHP
★News: WOR WBAL WGR
WBLK
KDKA-Catholic Nurses League
Breakfast
WBAX-Alfredo Antonini's Orch.
WEEU-Family Worship
WJTN-Harmony Caravan
WKBW-Musical Meditations
WLW-Church Forum
WKST-Waltz Orch.
★WPIC-News; Ave Maria
WSYR-Reading the Funnies
WVVA-Brown Eyes & Benny
10:15 EDT 9:15 EST
NBC-String Quartet: WBLK
WBAL
WGH-Meet the Comics
WJTN-Serenade in Tango Time
WKBW-Concert Master's Memoirs
WKST-Church in the Wildwood
★WOR-News
10:30 EDT 9:30 EST
NBC-Southernaire: WJZ WMFF
KDKA WEBR WKBO WBLK
WSYR WHAM WJTN WORK
WBRE WLW WBAL
CBS-Cincinnati Conservatory of
Music; Alexander von Kreisler,
cond.: WABC WCAU WNBW
WHCU WMMN WJAS WIBX
WHP
Guests: Karin Dayas, pianist,
and Hugo Grimm, conductor.
Rhapsody Overture, Opus 17
(for piano and orchestra)
..... John Haussner, Jr.
Five Pictures for Barrie's
(Peter and Wendy) Suite
..... Grimm
NBC-Children's Hour: WEAF
NBC-Thrills & Romance: WGY
WBEN WTAM KYW.
★MBS-BBC News: WBAX
WCAE Phyllis Morton
WEEU-Interlude
WFBG-First Methodist Church
★WFBL-News
WKST-Jewish Hour
WOR-Duluth Symphony Orch.
WPIC-Symphonietta
WVVA-L. P. Lehman & Staff
10:45 EDT 9:45 EST
NBC-Yochi Hiraoka, xylophonist:
WCAE KYW WBEN
CBS-Cincinnati Conservatory of
Music: WFBL
MBS-To be announced: WBAX
WGR-Westminster Church Ser-
vices
WGY-Religious News
WMMN-First Presbyterian Church
WPIC-W. P. A. Musicians
WTAM-Everyman's Treasure
House
11:00 EDT 10:00 EST
★CBS-News; News & Rhythm:
WABC WFBL WCAU WJAS
WGBI
★NBC-News; Rhapsody of the
Rockies: KYW
★NBC-News; Your Host: WJZ
har.: WKBO WJTN WSYR
WBLK WBAL
★MBS-Reviewing Stand: News;
WOR WCAE
★News: KDKA WBAX WAZL
WLW
WBFN-Trinity Church Service
WBFN-Health Talk; Sopranoists
WEEU-Trinity Lutheran Church
★WGY-News; Organ Reveries
WHAM-Musical Pigm.
FREQUENCIES
CKLW-800 WHC-1460
KDKA-1020 WHK-1420
KYW-1060 WHP-1460
WABC-880 WIBX-1230
WAZL-1450 WJAS-1320
WBAL-1090 WJR-760
WBAX-1240 WJTN-1240
WBEN-930 WJZ-770
WBLK-1400 WKBW-570
WBRE-1340 WKBO-1230
WCAE-1250 WKBW-1520
WCAU-1210 WKST-1280
WEAF-660 WLW-700
WEBR-1340 WMFF-1340
WEEU-850 WMMN-920
WFBG-1340 WNBW-1490
WFBL-1390 WOR-710
WGAR-1480 WORK-1350
WGBI-910 WPIC-790
WGR-550 WJAS-570
WGY-810 WJTN-1100
WHAM-1180 WVVA-1170
WHCU-870

★WHCU News; Learn to Fly
WHP-Presbyterian Church
★WBX News, Italian Prgn
WKST Song Shop
★WMMF News; Church Service
★WMMN News; To be announced
WORK-St. Matthews' Church
★WPIC News; Masters of Rhythm
★WTAM News; Melody Moments

NBC-Radio City Music Hall;
WJZ WKBO WLW WWVA
KDKA WMMF WJTN WHAM
Program featuring the Radio
City Music Hall String Quartet,
Rosa Linda, pianist, and Anne
Rosella, soprano.

WJTN-Let's Ask the Priest
WKST-Variety Hour
WLW-Music of the Masters
WMMN-Familiar Melodies
WOR-Carl Hoff's Orch.
★WPIC News; Panamericana
WSYR America's Town Meeting
of the Air; Interlude
WWVA-L. P. Lehman & Staff

WGR Orchestra of the Week
WHAM Book Parade
4:00 EDT 3:00 EST
NBC-Nat'l Vespers; WJZ WMMF
WEBH WHAM WEEU
Dr. Fosdick's address is en-
riled "Six Ways to Tell Right
From Wrong." The male quartet
will sing Falsesi Lord Jesus,
and O God of Love, O King of
Peace.

D-10/33
SUNDAY, May 25, 1941
1803: Ralph Waldo Emerson born in Boston, Mass.

11:15 EDT 10:15 EST
NBC-Frontlines of Mercy; WJZ
KDKA WSYR WKBO WJTN
WLW WBAL WBRW WBLK
How the Red Cross seeks to
end huge annual waste of human
resources will be shown today.
Guest speaker: Mrs. William
Kietzer, president of the Na-
tional Congress of Parents and
Teachers.
NBC-Rhapsody of the Rockies;
WGY
CBS-Latin Quarter; WMMN
WAZL To be announced
WBAX Clyde Lucas' Orch.; To be
announced
★WHCU News
WBX Interlude; Prgm. Notes
WTAM National Defense

12:45 EDT 11:45 EST
CBS-Salt Lake City Tabernacle
Choir & Organ; WBNF WJZ
NBC-Radio City Music Hall;
WEBR
★News; WOR WSYR
WEEU Baerrick Wunernaus
WFBG Doris & David
WGBI Don Allen's Orch.
WORK-Old Pioneer

2:15 EDT 1:15 EST
NBC-Foreign Policy Ass'n; WJZ
WMMF WBRW KDKA WEEU
WJTN WORK WBAL
WFBK-Syracuse Voices
WMMN-Hungarian Strings
WOR-Modern Design Music
★WPIC News
2:30 EDT 1:30 EST
NBC-University of Chicago Round
Table Discussion; WEAH WBNF
WTAM WFBG WCAE WGY
WYU
★CBS News; Meet the Music;
WABC WJAS WCAU WIRX
WFBK WKBN WHP WBNF
WHCU WGR
NBC-Tapestry Musicale; Orch. &
Vocalists; WJZ WJTN WMMF
KDKA WEEU WHAM WBAL
WORK
WAZL-Jack Robel's Orch.
WBAX-Pre-Game Prgm.
WBLK Our Best Beloved Poems
WBRW Al Powell's Orch.
WKBO-Baseball, Athletics vs.
Phillies
WPIK Lou Amemiola

4:30 EDT 3:30 EST
MBS-The Americas Speak; WGR
NBC-Silhouettes in Music; WEAH
WBEN WFBG WCAE WTAM
KDKA Bernie Armstrong, or-
ganist
★KW News; The American Way
WBAL Social Action
WBRW Little Powell's Orch.
WGY Little Red Schoolhouse
★WJAS News
WJTN Gospel Hour
WKST Folk Songs
WLW-Letters from England
★WPIC News; Vocal Varieties
WSYR-Voice of the Churches
WWVA-Sunday Serenade
4:45 EDT 3:45 EST
★NBC-Upton Close, commenta-
tor; WEAH WTAM WFBG
WYU WBNF WLV
★WBAL News
★WCAE News; Melodies
WJAS Organ Moods

4:30 EDT 3:30 EST
NBC-Behind the Mike; Graham
McNamee, m.c.; Ernie Watson's
Orch.; Guests: WJZ WBLK
WMMF WHAM WJTN WSYR
WEEU WBAL
Guests: Jack and Loretta
Clemens, vocal team, and Irving
Kaufman, "Lazy Dan."
NBC-Charles Oant's Orch.; WEAH
WBEN KYW WCAE WLW
CBS-The Pause That Refreshes
on the Air; John Charles
Thomas, m.c.; Albert Spalding,
violinist; Andre Kostelanetz'
Orch.; Guests: WABC WFBK
WHEC WJAS WBNF WKBN
WCAU WMMN WJZN WGBI
WHP WKBW
Guest: John Charles Thomas,
baritone.
Artists' Life; Strauss
Steel Away; Negro spiritual
Old Rocking Chair; Carmel
Almet In G; Beethoven
My Old Kentucky Home; Foster
Someone Like You; Foley
You Should Be Set to Muster
(Continued on Next Page)

11:30 EDT 10:30 EST
NBC-Treasure Trails of Song;
WJZ KDKA WJTN WSYR
WBLK
CBS-Major Bowes' Family;
Nicholas Cosentino, tr.; Chas.
Maguante, accordionist; Robert
Reed, m.c.; Star Dusters Quar-
rel; Sam Herman, xylophonist;
Waldo Mayo's Orch.; WABC
WFBK WHCU WJZN WGBI
MBS-Down Melody Lane; WBAX
★NBC News; WEAH
NBC-Music and American Youth;
WFBG WKBO KYW WTAM
WCAE WGY
Concert by student groups of
the public schools of Minne-
apolis, Minnesota.

1:00 EDT 12:00 EST
CBS-Church of the Air; WABC
WJAS WBNF WFBK WJZN
WCAU WGR WKBN
Speaker: Rabbi Samuel
Abinans of Temple Ohabel
Shalom, Brookline, Mass.
NBC-Radio City Music Hall;
WEBR
WBLK WSYR
NBC-Sammy Kaye's Orchestra;
WEAF WFBG WTAM KYW
MBS-This Is Fort Dix; WOR
★News WCAE WHP
WAZL-Staniskus Prgm.
★WBAL News; Talk
WBAX-Miniature Theater
WBEN-Mission Sunday
WBRW-Italian Prgm.
WEEU-Voice of Salvation
WGBI-Vietnamese Concert Orch.
WGY Silver Strings
WHCU Master-Works
WJTN Your Sunday Serenade
WKST-Polish Hour
WLW-Cadle Tabernacle Choir
WMMF Experts Table
WMMN-Some Like It Sweet
WORK-Christian Science
★WPIC News; Curtain Calls

2:45 EDT 1:45 EST
NBC-Tapestry Musicale; WBRW
WBLK
WAZL-Baseball Game
WBAX-Baseball, Wilkes-Barre vs.
Albany
★WGBI News; Don Allen's Or-
chestra
WMMF-Highway to Heaven
WMMN-Reverend Billington
WPIC-Music You Enjoy
3:00 EDT 2:00 EST
CBS-Columbia Broadcasting Sym-
phony; Howard Barlow, cond.;
WABC WFBK WKBN WHEC
WBNF WGBI WHP WHCU
WCAU WJZN WKBW
Guests: Jose Yves Limantour,
conductor; Joaquin Nin Culmeu,
pianist, and John Tasker How-
ard, commentator. A promotion
of today's program will be de-
voted to the International
Overture (Italian Maid In
Asters)....Rossini
Reformation Symphony....
Small Overture....Palester
Overture Concertante (for
piano and chamber orches-
tra)....Halffter
Pymms for Orchestra....
.....Willy Burkhard
NBC-Lavender & New Lace;
WEAF WFBG WSYR KYW
WGY WCAE WBNF
NBC-Josef Marais' African Trek;
WJZ WJTN WMMF KDKA
WEEU
WBLK-Young America's Music
WHLK-Interfraternity Sing
WBRW-Tudor Williams Quartet
★WGR News & Rhythm
WHAM-Medical Society
WJAS Amateur Hour
WKBO-Baseball Game
WKST Garden of Memories
★WLW News
WMMN-The Family Altar
WORK-Baseball, Senators vs.
Athletics
★WPIC News; Mandolin Orch.
WTAM-Star Gazers' Club

4:45 EDT 3:45 EST
★NBC-Upton Close, commenta-
tor; WEAH WTAM WFBG
WYU WBNF WLV
★WBAL News
★WCAE News; Melodies
WJAS Organ Moods

4:45 EDT 3:45 EST
NBC-Charles Oant's Orchestra;
WTAM
WBRW-To be announced
WGY-Your Neighbor
5:00 EDT 4:00 EST
NBC-Joe & Mabel, sketch; WEAH
WBNF WFBG WEEU KYW
WGY WCAE
(Continued on Next Page)

11:45 EDT 10:45 EST
NBC-Treasure Trails of Song;
WJZ KDKA WJTN WSYR
WBLK
NBC-Music & American Youth
WEAF
WLW-Government Reports
WMMN-First Presbyterian Church

1:15 EDT 12:15 EST
NBC-Sammy Kaye's Orchestra;
WCAE WBNF
NBC-Radio City Music Hall;
WBAL
WFBG-Songs You'll Remember
WHP Weather; Harry Bruer Trio
WJTN Harry Horlick's Orch.
WORK-South American Way
1:30 EDT 12:30 EST
NBC-On Your Job, drama; WEAH
WGY WBNF WTAM WCAE
WYU
Today's dramatization: "Food
for Defense."
NBC-Matinee with Lytell's Orch.;
WJZ WEEU WORK WMMF
WEBR WBAL WBLK WJTN
WLW
MBS-Rendezvous with Ramona;
WOR WBAX WKBW
CBS-March of Games; WABC
WHCU WJAS WCAU WGR
WMMN WHP WJZN
KDKA Fur Facts
WAZL-Siswein Prgm.
WFBG-Amateur Hour
WFBK-The Gang
WGBI Polish Program
WHAM-Trio
WKBO Luncheon Dance Music
WKST-Hungarian Hour
WPIC-Improvements in Wax
★WWVA-Headlines & Harmonies
★KDKA News
WHAM-Musicale
2:00 EDT 1:00 EST
NBC-String Symphony; Frank
Black, cond.; WEAH WGY
WCAE WTAM WHAM WBNF
WLW KYW
Sinfonietta (for string orches-
tra and piano)....
.....Vladimir Chernobsky
MBS-We Can Defend America;
WBAX WKBW
Program in connection with
the first official meeting of the
annual convention of the Advo-
cates Federation of America.
Speaker: L. S. Randall, vice
president of the Transcontinen-
tal Western Airways.
CBS-What Writers in America
Can Do for Defense; WABC
WKBN WCAU WJZN WGR
WJAS WHCU WHP WBNF
This broadcast is in connec-
tion with a symposium of four
gulls of the Authors' League
at the U. of California. Sub-
ject: "The Obligation of Ameri-
can Writers to Their Genera-
tion." Guests: James Hilton,
Mary Donnelly, Preston Sturges,
S. S. Behrman, E. P. Marquand
and Trice Boardman.
NBC-Hidden History, drama;
WJZ WMMF WBRW KDKA
WKBO WORK
WAZL-Davison Prgm.
WBAL-Your Name; Modern Mood
WBLK Madrigal Singers
WEEU-Jack Kenney, songs
★WFBK News; Art Chat

2:45 EDT 1:45 EST
NBC-Tapestry Musicale; WBRW
WBLK
WAZL-Baseball Game
WBAX-Baseball, Wilkes-Barre vs.
Albany
★WGBI News; Don Allen's Or-
chestra
WMMF-Highway to Heaven
WMMN-Reverend Billington
WPIC-Music You Enjoy
3:00 EDT 2:00 EST
CBS-Columbia Broadcasting Sym-
phony; Howard Barlow, cond.;
WABC WFBK WKBN WHEC
WBNF WGBI WHP WHCU
WCAU WJZN WKBW
Guests: Jose Yves Limantour,
conductor; Joaquin Nin Culmeu,
pianist, and John Tasker How-
ard, commentator. A promotion
of today's program will be de-
voted to the International
Overture (Italian Maid In
Asters)....Rossini
Reformation Symphony....
Small Overture....Palester
Overture Concertante (for
piano and chamber orches-
tra)....Halffter
Pymms for Orchestra....
.....Willy Burkhard
NBC-Lavender & New Lace;
WEAF WFBG WSYR KYW
WGY WCAE WBNF
NBC-Josef Marais' African Trek;
WJZ WJTN WMMF KDKA
WEEU
WBLK-Young America's Music
WHLK-Interfraternity Sing
WBRW-Tudor Williams Quartet
★WGR News & Rhythm
WHAM-Medical Society
WJAS Amateur Hour
WKBO-Baseball Game
WKST Garden of Memories
★WLW News
WMMN-The Family Altar
WORK-Baseball, Senators vs.
Athletics
★WPIC News; Mandolin Orch.
WTAM-Star Gazers' Club

4:45 EDT 3:45 EST
★NBC-Upton Close, commenta-
tor; WEAH WTAM WFBG
WYU WBNF WLV
★WBAL News
★WCAE News; Melodies
WJAS Organ Moods

4:45 EDT 3:45 EST
NBC-Charles Oant's Orchestra;
WTAM
WBRW-To be announced
WGY-Your Neighbor
5:00 EDT 4:00 EST
NBC-Joe & Mabel, sketch; WEAH
WBNF WFBG WEEU KYW
WGY WCAE
(Continued on Next Page)

AFTERNOON

12:00 EDT 11:00 EST
CBS-Major Bowes' Family; WABC
WJAS WBNF
NBC-Emma Otero, sop.; Concert
Orch.; WEAH KYW WCAE
WGY
NBC-Rex Maupin's Orch.; WJZ
WKBO KDKA WSYR WMMF
WAZL-St. John's Church
WBAL-Gospel Tabernacle
WBAX-Central Methodist Church
WBEN-Musical Interlude
WBLK-First Presbyterian Church
WBRW-St. John the Evangelist
Church
WEEU-Uncle Jack's Prgm.
WFBG Wolf Prgm.
WGBI-Westminster Church
★WGR News; Music
★WHAM News
WBX-Italian Variety
★WJTN News; Matinee Revue
WKST Listen to Leibert
WLW-Inside Radio
WOR-Annual Radio Current
Events Bee
WORK-Ensemble
★WPIC News; Church Service
WTAM-Kent State University
WWVA-Musicale of Youth
12:30 EDT 11:30 EST
NBC-Pageant of Art, drama;
WEAF WCAE KYW WGY
WTAM WBNF
Subject: "The Industrial Rev-
olution and the Modern World."
Speaker: Francis Taylor, direc-
tor of the Metropolitan Museum
of Art.
CBS-Salt Lake City Tabernacle
Choir & Organ; WABC WJAS
WHP WHCU WGR WFBK
WCAU

1:15 EDT 12:15 EST
NBC-Sammy Kaye's Orchestra;
WCAE WBNF
NBC-Radio City Music Hall;
WBAL
WFBG-Songs You'll Remember
WHP Weather; Harry Bruer Trio
WJTN Harry Horlick's Orch.
WORK-South American Way
1:30 EDT 12:30 EST
NBC-On Your Job, drama; WEAH
WGY WBNF WTAM WCAE
WYU
Today's dramatization: "Food
for Defense."
NBC-Matinee with Lytell's Orch.;
WJZ WEEU WORK WMMF
WEBR WBAL WBLK WJTN
WLW
MBS-Rendezvous with Ramona;
WOR WBAX WKBW
CBS-March of Games; WABC
WHCU WJAS WCAU WGR
WMMN WHP WJZN
KDKA Fur Facts
WAZL-Siswein Prgm.
WFBG-Amateur Hour
WFBK-The Gang
WGBI Polish Program
WHAM-Trio
WKBO Luncheon Dance Music
WKST-Hungarian Hour
WPIC-Improvements in Wax
★WWVA-Headlines & Harmonies
★KDKA News
WHAM-Musicale
2:00 EDT 1:00 EST
NBC-String Symphony; Frank
Black, cond.; WEAH WGY
WCAE WTAM WHAM WBNF
WLW KYW
Sinfonietta (for string orches-
tra and piano)....
.....Vladimir Chernobsky
MBS-We Can Defend America;
WBAX WKBW
Program in connection with
the first official meeting of the
annual convention of the Advo-
cates Federation of America.
Speaker: L. S. Randall, vice
president of the Transcontinen-
tal Western Airways.
CBS-What Writers in America
Can Do for Defense; WABC
WKBN WCAU WJZN WGR
WJAS WHCU WHP WBNF
This broadcast is in connec-
tion with a symposium of four
gulls of the Authors' League
at the U. of California. Sub-
ject: "The Obligation of Ameri-
can Writers to Their Genera-
tion." Guests: James Hilton,
Mary Donnelly, Preston Sturges,
S. S. Behrman, E. P. Marquand
and Trice Boardman.
NBC-Hidden History, drama;
WJZ WMMF WBRW KDKA
WKBO WORK
WAZL-Davison Prgm.
WBAL-Your Name; Modern Mood
WBLK Madrigal Singers
WEEU-Jack Kenney, songs
★WFBK News; Art Chat

2:45 EDT 1:45 EST
NBC-Tapestry Musicale; WBRW
WBLK
WAZL-Baseball Game
WBAX-Baseball, Wilkes-Barre vs.
Albany
★WGBI News; Don Allen's Or-
chestra
WMMF-Highway to Heaven
WMMN-Reverend Billington
WPIC-Music You Enjoy
3:00 EDT 2:00 EST
CBS-Columbia Broadcasting Sym-
phony; Howard Barlow, cond.;
WABC WFBK WKBN WHEC
WBNF WGBI WHP WHCU
WCAU WJZN WKBW
Guests: Jose Yves Limantour,
conductor; Joaquin Nin Culmeu,
pianist, and John Tasker How-
ard, commentator. A promotion
of today's program will be de-
voted to the International
Overture (Italian Maid In
Asters)....Rossini
Reformation Symphony....
Small Overture....Palester
Overture Concertante (for
piano and chamber orches-
tra)....Halffter
Pymms for Orchestra....
.....Willy Burkhard
NBC-Lavender & New Lace;
WEAF WFBG WSYR KYW
WGY WCAE WBNF
NBC-Josef Marais' African Trek;
WJZ WJTN WMMF KDKA
WEEU
WBLK-Young America's Music
WHLK-Interfraternity Sing
WBRW-Tudor Williams Quartet
★WGR News & Rhythm
WHAM-Medical Society
WJAS Amateur Hour
WKBO-Baseball Game
WKST Garden of Memories
★WLW News
WMMN-The Family Altar
WORK-Baseball, Senators vs.
Athletics
★WPIC News; Mandolin Orch.
WTAM-Star Gazers' Club

4:45 EDT 3:45 EST
★NBC-Upton Close, commenta-
tor; WEAH WTAM WFBG
WYU WBNF WLV
★WBAL News
★WCAE News; Melodies
WJAS Organ Moods



Wheeling Steel
MUSICAL STEELMAKERS
SUN., 5 P. M. (E.D.T.)
America's Original
Employee Family Broadcast
MUTUAL BROADCASTING SYSTEM
(COAST-TO-COAST)

**A Challenge To
Arm Chair Detectives**

Who murders who—and why? What deep, dark
secrets lurk behind the squeaking door? Do dead
people come to life in the Inner Sanctum? Match
your wits against the arch criminals in tonight's
most thrilling mystery entertainment. Don't miss

Inner Sanctum Mysteries
KDKA-SUNDAY NIGHT-8:30



**FUN
MUSIC
LAUGHTER**

**LISTEN TO
NED SPARKS**
COLUMBIA NETWORK
SUNDAY, 5:30 P.M., E.D.T.

Presented by your friendly neighbours in
Ontario, Canada's Loveliest Province, to
invite you to vacation in this beautiful
land of lakes and rivers, fine forests, sylvan
scenes and wonderful highways.

**VISIT
Ontario!**
CANADA'S VACATION PROVINCE
NO PASSPORT REQUIRED

12:30 EDT 11:30 EST
NBC-Pageant of Art, drama;
WEAF WCAE KYW WGY
WTAM WBNF
Subject: "The Industrial Rev-
olution and the Modern World."
Speaker: Francis Taylor, direc-
tor of the Metropolitan Museum
of Art.
CBS-Salt Lake City Tabernacle
Choir & Organ; WABC WJAS
WHP WHCU WGR WFBK
WCAU

1:15 EDT 12:15 EST
NBC-Sammy Kaye's Orchestra;
WCAE WBNF
NBC-Radio City Music Hall;
WBAL
WFBG-Songs You'll Remember
WHP Weather; Harry Bruer Trio
WJTN Harry Horlick's Orch.
WORK-South American Way
1:30 EDT 12:30 EST
NBC-On Your Job, drama; WEAH
WGY WBNF WTAM WCAE
WYU
Today's dramatization: "Food
for Defense."
NBC-Matinee with Lytell's Orch.;
WJZ WEEU WORK WMMF
WEBR WBAL WBLK WJTN
WLW
MBS-Rendezvous with Ramona;
WOR WBAX WKBW
CBS-March of Games; WABC
WHCU WJAS WCAU WGR
WMMN WHP WJZN
KDKA Fur Facts
WAZL-Siswein Prgm.
WFBG-Amateur Hour
WFBK-The Gang
WGBI Polish Program
WHAM-Trio
WKBO Luncheon Dance Music
WKST-Hungarian Hour
WPIC-Improvements in Wax
★WWVA-Headlines & Harmonies
★KDKA News
WHAM-Musicale
2:00 EDT 1:00 EST
NBC-String Symphony; Frank
Black, cond.; WEAH WGY
WCAE WTAM WHAM WBNF
WLW KYW
Sinfonietta (for string orches-
tra and piano)....
.....Vladimir Chernobsky
MBS-We Can Defend America;
WBAX WKBW
Program in connection with
the first official meeting of the
annual convention of the Advo-
cates Federation of America.
Speaker: L. S. Randall, vice
president of the Transcontinen-
tal Western Airways.
CBS-What Writers in America
Can Do for Defense; WABC
WKBN WCAU WJZN WGR
WJAS WHCU WHP WBNF
This broadcast is in connec-
tion with a symposium of four
gulls of the Authors' League
at the U. of California. Sub-
ject: "The Obligation of Ameri-
can Writers to Their Genera-
tion." Guests: James Hilton,
Mary Donnelly, Preston Sturges,
S. S. Behrman, E. P. Marquand
and Trice Boardman.
NBC-Hidden History, drama;
WJZ WMMF WBRW KDKA
WKBO WORK
WAZL-Davison Prgm.
WBAL-Your Name; Modern Mood
WBLK Madrigal Singers
WEEU-Jack Kenney, songs
★WFBK News; Art Chat

2:45 EDT 1:45 EST
NBC-Tapestry Musicale; WBRW
WBLK
WAZL-Baseball Game
WBAX-Baseball, Wilkes-Barre vs.
Albany
★WGBI News; Don Allen's Or-
chestra
WMMF-Highway to Heaven
WMMN-Reverend Billington
WPIC-Music You Enjoy
3:00 EDT 2:00 EST
CBS-Columbia Broadcasting Sym-
phony; Howard Barlow, cond.;
WABC WFBK WKBN WHEC
WBNF WGBI WHP WHCU
WCAU WJZN WKBW
Guests: Jose Yves Limantour,
conductor; Joaquin Nin Culmeu,
pianist, and John Tasker How-
ard, commentator. A promotion
of today's program will be de-
voted to the International
Overture (Italian Maid In
Asters)....Rossini
Reformation Symphony....
Small Overture....Palester
Overture Concertante (for
piano and chamber orches-
tra)....Halffter
Pymms for Orchestra....
.....Willy Burkhard
NBC-Lavender & New Lace;
WEAF WFBG WSYR KYW
WGY WCAE WBNF
NBC-Josef Marais' African Trek;
WJZ WJTN WMMF KDKA
WEEU
WBLK-Young America's Music
WHLK-Interfraternity Sing
WBRW-Tudor Williams Quartet
★WGR News & Rhythm
WHAM-Medical Society
WJAS Amateur Hour
WKBO-Baseball Game
WKST Garden of Memories
★WLW News
WMMN-The Family Altar
WORK-Baseball, Senators vs.
Athletics
★WPIC News; Mandolin Orch.
WTAM-Star Gazers' Club

4:45 EDT 3:45 EST
★NBC-Upton Close, commenta-
tor; WEAH WTAM WFBG
WYU WBNF WLV
★WBAL News
★WCAE News; Melodies
WJAS Organ Moods

Drama

P.M.
6:00 Silver Summer Theater; Joan
Merrill, guest, CBS.
8:00 Star Spangled Theater, NBC.
8:00 Helen Hayes Theater, CBS.
8:30 Inner Sanctum Mystery, NBC.
8:30 One Man's Family, NBC.
8:30 Crime Doctor, CBS.
9:30 Irene Rich, NBC.
10:30 Columbia Workshop Presents 26
by Corwin; Larry Adler, guest,
CBS.
10:30 Deadline Dramas, NBC.

SUNDAY, May 25, 1941

(5:00 p.m. Continued)

MBS-Musical Steelmakers (Wheeling Steel); Dorothy Ann Crowe; Steele Sisters; Ardenne White; Old Timer; Singing Millmen; Orch.; WWVA WGR

Today's headliners: Vania Whaley, Margaret Jane Evans and Betty Jane Evans, girl vocal trio.

- Clela Andaluz.....Orchestra
Boogie Woogie Piggy.....
.....Steele Sisters
Two Guitars.....Orchestra
Maria Elcum.....Ardenne White
Charleston Alley.....Orchestra
My Sister and L. Regina Colbert
It's a Sweet Place to Be.....
Singing Millmen and nova-choral quartet
Alexander, the Swoose.....
.....Tommy Whitley
Come Where My Love Lies
Dreaming.....Dorothy Ann Crowe
Don't the Moon Look Pretty.....
.....Girl Trio (headliners)
Just a Little Bit South of
North Carolina.....Chorus
See sponsor's announcement on page 17.

NBC-Moylan Sisters: WJZ WBAL WSYR WHAM KDKA WMMF WTAM WEBR WBLK

WBRE-Ralph Paul's Orch.
WHCU-Baptist Choir
WJTN-Gospel Hour
WKBO-Rev. Bateman Program
WKST-Cathedral Hour
WLW-Boys' Town
WORK-Rev. Bateman's Prgm
*WJTN-News; Keyboard & Console

5:15 EDT 4:15 EST
NBC-Olivio Santoro, vocalist; WJZ WBAL WSYR WHAM KDKA WEBR WMFF WTAM WBLK
CBS-Golden Gate Quartet: WABC WFBW WGBI WJAS WKBW WKBN WMMN WHCU
*WCAU-News
*WHP-Current Topics
WJTN-K-C Prgm.
WJTN-Welker Sisters

5:30 EDT 4:30 EST
NBC-Roy Shield's Orch.: WEAJ WTAM WCAE WGY
CBS-Ned Sparks' Show (Ontario Travel); Sair Lee, vocalist; Luigi Romanelli's Orch.: WABC WFBW WJAS WGR WHEC WCAU WHP WGBI WIBX WKBN WNBW WHCU
See sponsor's announcement on page 17.

NBC-Rhythms by Ricardo: WBLK KDKA WBAL WEBR
NBC-Symphonette: WJZ
KYW-Symphonietta
WBEN-Reading Between the Lines
WBRE-Americanism Day Sprk.
WFBG-Fashions & Songs
WHAM-Red Cross & Nat'l Defense
WKBW-To be announced
WKST-Congratulations
WLW-Springtime Concert
WMFF-Renee Darst's Orch.
WMMN-Nurses Ass'n
WJCN-Gold Strike
WSYR-Catholic Hour
*WVVA-News

5:45 EDT 4:45 EST
NBC-Rhythms by Ricardo: WEBR WHAM
NBC-Roy Shield's Orch.: WBEN KDKA-Bassball Resume
WBRE-Christian Science
WFBG-Penna. Edison Ensemble
WMMN-South American Way
WWVA-Miracles in Health

NIGHT

Where there is no listing for a station its preceding program is on the air.

6:00 EDT 5:00 EST
MBS-Symphonic Strings: CKLW WOR WGR WNBW
Quartet.....Debussy
Toeranta.....Burkhardt
CBS-Silver Summer Theater; Ed Sullivan; Will Bradley's Orch.; WABC WHEC WJAS WKBW WCAU WGAR WJR
Guest: Joan Merrill, Hollywood star.

NBC-Catholic Hour, drama; WEAJ WJTN WTAM WCAE KYW WFBG WGY
Today's drama: "Charles Carroll, the Last of the Signers."
*NBC-(News, WJZ only) Blue Barron's Orch.; WJZ WMFF WKBO

CBS-Burl Ives, songs: WGBI
*News: WHAM WFBW KDKA WHCU
WBAL-Honored Music
*WBLK-News; Markets
WBRE-Catholic Hour
WHP-Studio Orch.
WJTN-Let's Pretend
*WJTN-News; Sports
WKST-Marjorie Davis
WLW-Earthborn, drama
*WMMN News; Sunday Ballroom
WORK-Sports; Supper Melodies
*WJTN-News; Joe Veltry
*WSYR-News; Sports; Music
WWVA-Melodic Moods

6:15 EDT 5:15 EST
CBS-Carol Marsh, pianist; WGBI
NBC-Blue Barron's Orch.: WEBR KDKA Music Salon
WFBW-WLW-University Singers
WHAM-United Press on the Air
WHCU-Research Companions
WJTN-Del Courtnay's Orch.
*WKST Today in Sports
*WKST News

6:30 EDT 5:30 EST
MBS-Adven. of Bulldog Drummond, drama: WCAE WBAX WOR
NBC-Dr. I. Q., Junior; Jimmy McClain; WEAJ KDKA WBRE WHAM WTAM WGY WLW
NBC-NYA Symphony Orch.: WJZ WHK WSYR WWVA WORK WEBR WBLK
This program features a seventy-eight piece orchestra conducted by Fritz Mahler. Guest speaker: Edward O'Gorman, music critic.

CBS-Gene Autry's Melody Ranch & Dear Mom: WABC WCAU WKBW WHAS WHAS WHEC WFBW WGR WJR WNBW WGBI
*News: WHP WMFF WIBX WKBO
CKLW-Military Band
KYW-Bonnie Stuart, songs
WAZL-Ukrainian Prgm.
*WBAL-News; Sports
*WBEN-News; Baseball Scores
WFBG-Rendezvous With Romance
WGR-Sports
WHCU-Ithaca Presents
WHK-Council for Democracy
WJTN-Chapel Hour
WKST-Old Refrains; Bits from the Batteries
WMMN-Government Reports
WPIC-Off the Record
WWVA-Bible Question Bee

6:45 EDT 5:45 EST
*News: KYW WGR CKLW
WBAL-Herson in Person
WBEN Music Salon
WFBG-W. P. A. Prgm.
WHP-Top Tunes; Singing Strings
WBN-Father Flanagan
WKBO-Jerry Sears' Orch.
WKST Salute to Britain
WMFF Frontlines of Mercy
WMMN Government Reports

7:00 EDT 6:00 EST
NBC-Jack Benny, comedian; Mary Livingstone, Don Wilson, Rochester, Dennis Day; Phil Harris' Orch.; WEAJ WLW WORK WHAM WTAM WBRE WSYR KYW WGY WBEN WCAE WKBO WFBW
*NBC-News From Europe: WJZ KDKA WEBR WBAL WBLK WJTN WWVA

MBS-Cats 'n' Jammers: CKLW WOR
*News: WBAX WAZL
WGR-Excursions in Science
WHCU-Dance Orch.
WKBW Churchhill Fabernacle
WKST-A to Z in Novelty
WMFF-Old Fashioned Revival Hr
*WMMN-News; Jack Connor Trio
WPIC Sports; Show of the Week

7:15 EDT 6:15 EST
CBS-Joan Edwards, Girl About Town: WABC WHEC WCAU WNBW WJAS WNBX WHP WGR WHP WMMN (sw-6.06-11.33)

WAZL Jack Bogash's Orch
WBAX-Know Wyoming Valley; Sports
WFBW-Salute to Britain
WGR Bob Kelley; Coming Attractions
*WGBI-News; Mine Schedule; Resume
WJTN-Gerald L. K. Smith

7:30 EDT 6:30 EST
*CBS-World News Tonight: WABC WHAS WCAU WGAR WFBW WHEC WNBW WGBI WKBN WMMN WHBX WHHP WHCU WGR WJR

NBC-Fitch Bandwagon; Tobe Reed, m.c.; Guest Orchs.: WEAJ WGY WCAE KYW WBEN WTAM WBRE WORK WKBO WBLK WFBW
Guests: Phil Harris and his orchestra.
*NBC-Drew Pearson & Robert Allen, news: WJZ WEBR KDKA WSYR WBAL WHK WWVA WJTN

*News: CKLW WOR
WHAM-Musicale
WKST-Just Me
WLW-Truth or Consequences
7:45 EDT 6:45 EST
*MBW-Wythe Williams, comm.: WOR WBAX
NBC-Music for Listening: WJZ WEBR KDKA WBAL WHK
Richard Hummer's Orch.: WHAM WSYR
CKLW-Music; Voice of Red Cross
WJTN-Today's War Commentary; Baptist Bible Church Music
*WWVA-Novatime; News

8:00 EDT 7:00 EST
NBC-Star Spangled Theater; Variety Prgm.: WJZ WHK WMFF WEBR KDKA WBAL WBLK WWVA
NBC-Chase & Sanborn Prgm.; Edgar Bergen & Charlie McCarthy; Donald Dickson, bar.; Sportsmen Quartet; Abbott & Costello, comedy team; Robert Armstrong's Orch.: WEAJ WCAE KYW WTAM WGY WLW WBEN WSYR WBRE WHAM WFBG

CBS-Helen Hayes Theater, drama; Harry von Zell, announcer; Mark Warnow's Orch.: WABC WGBI WHCU WJAS WCAU WKBN WGR WNBW WIBX WJR WGR WHEC WFBW WHP
MBS-American Forum of the Air: WOR WKBO WORK WBAX

CKLW-Bible Class
WHCU-Cornell Drama Club
WKST-Melody Time
WMMN-Government Reports
WPIC-Evening Serenade

8:15 EDT 7:15 EST
MBS-American Forum of the Air: WAZL
CKLW-Week-end Review
WJTN-Your Radio Parade
WMMN-Concert Hour

8:30 EDT 7:30 EST
*CBS-Crime Doctor, drama; News: WABC WJAS WGAR WJR WFBW WGR WCAU WHEC WGBI WNBW WKBN WIBX (sw 6.06) (also KSL KXN at 11 p.m. EDT)

NBC-One Man's Family, drama: WEAJ WBEN WCAE WGY WTAM WLW KYW WFBG

NBC-Inner Sanctum Mystery, drama (Carter Products, Inc.): WJZ WBAL WEBR KDKA WSYR WHK WHAM WMFF WJTN WWVA (also KGO at 11 p.m. EDT)
See sponsor's announcement on page 17.

WBLK Musicale
WBRE-Masterworks of Music
WHCU-Dance Orch.
*WHIP-Allan Roth's Orch.; News
WMMN-Music to Remember

8:45 EDT 7:45 EST
*News: Gabriel Heatter, news: WOR
WAZL Sports
WBAX-Sports; Jerry Sears' Orch.
WKBO-Jimmie Lunceford's Orch.
WORK-Harmony Hall

9:00 EDT 8:00 EST
MBS-Old Fashioned Revival: WBAX CKLW WNBW
CBS-Ford Summer Hour; Ford Symphony Orch.; Meredith Willson, dir.; Jane Pickens, guest; WABC WGAR WCAU WFBW WGR WJR WJAS WHP WHEC

*NBC-Walter Winchell, columnist: WJZ WSYR WEBR WHK WLW WHAM KDKA WMFF WBAL WWVA (also KFI KOA at 12 mid. EDT)

NBC-Manhattan Merry-Go-Round; Conrad Thibault, bar.; Lucy Monroe, sop.; Chorus; Girls of Manhattan; Victor Arden's Orchestra: WEAJ WTAM WBEN WCAE WGY KYW

WAZL-Biblical Sunday
WBLK-Lest We Forget
WBRE-Dimes for Democracy
WFBG-Genus of Melody
WGBI-World's Honored Music
WJTN-Symphony Hall
WJTN-Music You Want
WKBO-Memoirs of a Concert Master

*WMMN News
*WOR-News; Sammy Kaye's Orch.
WORK-This Thing Called Love; King Cole Trio

9:15 EDT 8:15 EST
NBC-The Parker Family, with Leon Janney: WJZ WSYR WHK WEBR WHAM KDKA WLW WMFF WBAL WWVA (also KOA KFI at 12:15 a.m. EDT)
Tonight's episode: "What Every Young Man Should Know."

WAZL-Allan Roth's Orch.
WBLK-Little Show
WFBG-Christ. Miss. All. Church
WGBI-Henry Busse's Orch.
WMMN-Miracles and Melodies
*WOR-Johannes Steele, news
WORK-United Press on the Air

9:30 EDT 8:30 EST
NBC-American Album of Familiar Music; Frank Munn, tr.; piano duo; Jean Dickenson, sop.; Vivian della Chiesa; Gus Haenschen's Concert Orchestra: WEAJ KYW WBEN WTAM WCAE WGY

NBC-Irene Rich, drama: WJZ KDKA WEBR WSYR WBAL WMFF WHAM WLW WHK WWVA (also KOA KFI at 11:15 p.m.)
WAZL-Concert Hall
*WBLK-News; Music
WGBI-Dairy Drama
WKBO-Request Revue

*WMMN-Sports & Encores; News
WOR-Musical Steelmakers
WORK-P. T. A. Prgm.

9:45 EDT 8:45 EST
NBC-Sports Highlights; Bill Stern & Guests: WJZ WHAM WSYR WBAL WEBR KDKA WHK WLW WWVA
Guests: Parks Johnson and Wally Bitterworth.
WBLK-WPA Concert
WFBG-Rev. M. S. Bittner
*WJTN-Monitor Views the News
WMFF-Don Allen's Music
*WOR-Ken

10:00 EDT 9:00 EST
NBC-Good Will Hour; John J. Anthony, cond.: WJZ WBAL WEBR WSYR WHAM KDKA WHK
Guests: Parks Johnson and Wally Bitterworth.
WBLK-WPA Concert
WFBG-Rev. M. S. Bittner
*WJTN-Monitor Views the News
WMFF-Don Allen's Music
*WOR-Ken

10:00 EDT 9:00 EST
NBC-Good Will Hour; John J. Anthony, cond.: WJZ WBAL WEBR WSYR WHAM KDKA WHK
Guests: Parks Johnson and Wally Bitterworth.
WBLK-WPA Concert
WFBG-Rev. M. S. Bittner
*WJTN-Monitor Views the News
WMFF-Don Allen's Music
*WOR-Ken

*NBC-News; Dance Orch.: WJZ WJTN WBAL WBLK WEBR WMFF WORK WKBO WBRE
*NBC-News: WEAJ
*News: WHAM WJAS WCAE WOR KYW CKLW KDKA
*WBEN-News; Baseball Scores
*WCAU-News; Bond Sales
WFBW Sports
WHK-Youth Church of the Air
WKBW-Back Home Hour
WLW-Voice of Faith
*WSYR-News; Sports; News



Ernest A. Bachrach

BETTY MORAN, brunette and twenty, has replaced Martha O'Driscoll as Carol on the Irene Rich show tonight

WBLK Dance Music
WBRE-Zegar Polski
*WGBI-News; Serenaders
WJTN-Harry Horlick's Orch.
WJTN-Back Home Hour
*WMMF-News
WOR-To be announced
WMMN-Aid to Britain

10:15 EDT 9:15 EST
WBLK-Jerry Sears Presents
WFBG-To be announced
WJTN-Moon Magic
WKBW-Dance Time
WMFF-Lud Gluskin's Orch.
WMMN-Excursions in Science
WOR-The Song Spinners

10:30 EDT 9:30 EST
CBS-Columbia Workshop Presents 26 By Corwin, drama: WABC WCAU WJAS WMMN WNBW WIBX WKBN WGR WGR WHEC WGBI
Tonight's drama, "Lip Service," the story of a month-old marriage, stars Larry Adler, harmonica virtuoso.

NBC-Deadline Drama; Irene Wicker, Bob White & William Fadiman: WEAJ WKBO WGY WTAM WBLK WCAE WORK WFBG

MBS-For Your Information: WKBW WAZL
*News: WLW WFBW
CKLW-Carry on Canada
KYW-Summer Hour
WBAX-Ave Maria Hour
WBEN-Theater
WBRE-American Legion Drama

*WHIP-News; Freddie Martin's Orch.
WJR-Short Story
WJTN-Father Flanagan's Boystown
WOR-Gray Gordon's Orch.

10:45 EDT 9:45 EST
MBS-Gray Gordon's Orch.: WAZL WKBW WBAX
WFBW-Catholic Action; Music
WJR-Masterworks of Music
WLW-Los Companeros
WMFF-Week in Review

11:00 EDT 10:00 EST
NBC-Arturo Arturo's Orchestra: WTAM WGY
MBS-Del Courtney's Orchestra: WAZL WBAX
*CBS-Headlines & Bylines: WABC WIBX WGAR WNBW WHEC WMMN WGBI WGR WHP (sw-9.65)

*NBC-News; Dance Orch.: WJZ WJTN WBAL WBLK WEBR WMFF WORK WKBO WBRE
*NBC-News: WEAJ
*News: WHAM WJAS WCAE WOR KYW CKLW KDKA
*WBEN-News; Baseball Scores
*WCAU-News; Bond Sales
WFBW Sports
WHK-Youth Church of the Air
WKBW-Back Home Hour
WLW-Voice of Faith
*WSYR-News; Sports; News
11:15 EDT 10:15 EST
NBC-Arturo Arturo's Orchestra: WEAJ WCAE WBEN
CBS-Dance Orch.: WABC WGR WIBX WNBW WHEC WKBN WMMN WCAU WFBW WJR WHP (sw-9.65)

MBS-Britain Speaks: WAZL CKLW WNBW WBAX
NBC-Dance Orch.: KDKA WSYR WGAR Bob Kelley; Amateur Baseball
WHAM Music You Want
Concerto No. 3 in E flat major (The Emperor) (Beethoven), Benno Moisewitsch, pianist, and London Philharmonic Orchestra.
W. A Four Cluonem
WJAS-Col. Chas. C. McGovern, talk
WLW-Clyde McCoy's Orch.
WOR-Dick Stabile's Orch.
WRNL-Music You Want (910 kc)

11:30 EDT 10:30 EST
NBC-Ray Kinney's Orch.: WJZ WMFF KDKA WJTN WORK WEBR WBLK WSYR WKBO WBAL

CBS-Sammy Kaye's Orchestra: WABC WGAR WIBX WMMN WKBN WGBI WFBW WHEC WNBW WHP WGR WCAU
NBC-Paul Whiteman's Orch.: WEAJ WCAE WGY WTAM
MBS-Raymond Scott's Orch.: WBAX WAZL
*CKLW-News
WBEN-Midnight Vespers
WBRE-Lighted Cross Church
WJAS-Art Giles' Orch.
WJR-Hermit's Cave
WLW-Busman Takes a Holiday
WOR-Ray Heatherton's Orch.

11:45 EDT 10:45 EST
MBS-Lawrence Welk's Orchestra: WBAX WAZL
*WMMN News; Sports; America
WOR-Pancho's Orch.

12:00 EDT 11:00 EST
*NBC-News; Charlie Spivak's Orch.: WEAJ WGY KYW
MBS-Ai Kavelin's Orch.: WOR WBAX WAZL
*NBC-News; Charlie Barnet's Orch.: WJZ WHAM WCAE WKBO WBRE WBAL

CBS-Gus Arnheim's Orchestra: WABC WGR WNBW WCAU WFBW WHEC WIBX WHP WGR WKBN WMMN
*News: WHK WMFF KDKA WLW WJR
CKLW-Club Reporter
*WBLK-News; Sports; Dance
Orch.
*WGBI-News; Sports
WHK-History in the Making
*WTAM-Did You Know?; News

End of Sunday Programs
FREQUENCIES
CKLW-800 WHEC-1460
KDKA-1020 WHK-1420
KYW-1060 WHP-1460
WABC-880 WIBX-1230
WAZL-1450 WJAS-1320
WBAL-1090 WJR-760
WBAX-1240 WJTN-1240
WBEN-930 WJZ-770
WBLK-1400 WKBN-570
WBRE-1340 WKBO-1230
WCAE-1250 WKBW-1520
WCAU-1210 WKST-1280
WEAF-660 WLW-700
WEBR-1340 WMFF-1340
WEEU-850 WMMN-920
WFBG-1340 WNBW-1490
WFBW-1390 WOR-710
WGAR-1480 WORK-1350
WGBI-910 WPIC-790
WGR-550 WSYR-570
WGY-810 WTAM-1100
WHAM-1180 WWVA-1170
WHCU-870

Boys Wanted
Steady Weekly Income
FREE PRIZES
Pleasant, Easy Work
We are looking for bright, ambitious boys to deliver MOVIE-RADIO GUIDE in their neighborhoods.
Send for FREE PRIZE catalog and full details on how to get started
Write to Al Jones, MOVIE-RADIO GUIDE, Dept. 223, 731 Plymouth Court, Chicago, Ill., and give full name, address and age. Send postcard today!

7:00 EDT NBC-Morning in Manhattan WEAF
6:00 EST CBS-Arthur Godfrey, songs: WABC
 ★NBC-Breakfast in Bedlam: News WJZ
 Musical Clock: WAZL WGR KYW
 ★News: WHAM WKBW WOR KDKA Exercises
 WBAL-Farm Breakfast
 ★WBEN-News; Farm Service; Sun Greeters
 WBRE-Wake Up
 WCAE-Morning Express
 ★WCAU-News; Tunes & Time; Weather; Powers Gonraud
 ★WFBL-Musical Clock; Bandstand; News
 ★WGY-Otis & Eleanor; News
 ★WVCU-News; Coffee and Crumpets
 WHP-Morning Alarm
 ★WBX-News; Farm News
 WKBO-Rise 'n' Shine
 WLW-Top of the Morning
 WMMN-Fiddling Farmers
 WORK-Music Box
 WPIC-Special
 ★WVVA-Talkkeeper: News
 WTAM-Sun Up
 WWA-L. P. Lehman & Staff

7:15 EDT Musical Clock: KDKA WHI
 ★KYW-News; Musical Clock
 WCAE-Insurance Counselor
 WGY-Sports; Music
 WHAM-Sunrise Special
 ★WHIP-News; Morning Alarm
 WBX-Morning Devotions

7:30 EDT ★NBC-News: WEAF
 ★WBEN-News; Sun Greeters' Club
 WBLK-Musical Clock
 WBRE-Wake Up, Wikes Barre
 WCAE-Morning Express
 WCAU-Brevities
 ★WFBI-Musical Clock; News
 ★WGY-News; Time to Shine
 WBX-Birthday Club
 WJAS-Breakfast Serenade
 WJTN-Morning Devotions
 ★WKBW-News Headlines
 Parade
 WLW-Top of the Morning; Farm Chats
 WMPF-Top of the Morning
 WMMN-Eli Haney
 WORK-Morning Fellowship
 WTAM-Pie Plant Pete

7:45 EDT NBC-Clipper Tim: WEAF
 ★NBC-Capt. E. D. C. Herne: KYW
 ★CBS-News: WABC
 ★News: WORK WJAS WBLK
 WBAL-Breakfast Time
 ★WCAU-Morning Herald
 WFBG-Morning Devotions
 WGY-Gene & Syracuse
 WHAM-Sports
 ★WHCU-Keith Wilson; News
 WHP-Breakfast Bulletins
 WBX-Yawn Patrol
 WJTN-Early Birds
 ★WMFF-News; Rhythms
 WMMN-Morning Eye Opener

8:00 EDT ★NBC-News: WJZ WORK WSYR
 WEBR WMFF WBLK WJTN
 WBRE WKBO
 ★CBS-News of Europe: WABC
 WFBL WCAU WHP WGBI
 WKBW WNBC WMMN WHCU
 WBX
 ★NBC-News: WEAF WFBG
 ★News: WCAE WOR KDKA
 WWA
 Musical Clock: WGY WAZL
 ★WBAL-Weather; Breakfast
 Time; News
 WBX-Melody Merry Go Round
 ★WBEN-News; Sun Greeters'
 Club
 WEUU-First Call for Breakfast;
 Weather
 WHAM-Kindly Thoughts
 WJAS-Melodies; Today's Prgms.
 WKST-Family Altar
 WLW-Family Prayer Period
 ★WPIC-News; Devotional
 WTAM-Weather; Livestock; Melo-
 dies

8:15 EDT CBS-Tune Time: WKBN WHP
 NBC-Who's Blue? WJZ WJTN
 WBLK
 NBC-Gene & Glenn songs
 WEAF WFBG WBRE
 CBS-Music of Today: WABC
 Musical Clock: WKST WMFF
 WWA
 KDKA-Gospel Singer
 ★WBEN-News
 WCAE-Morning Express
 ★WCAU-Rival Revue; News
 WEUU-Morning Devotions
 WFBL-Home Center Harmonies

WGBI-Reveille
 WHAM-Bradley Kincaid
 WVCU-Musical Milkman
 ★WBX-News; Organ Moods
 WJAS-Rev. John E. Zoller
 WKBO-Walter Kirker, Exercises
 ★WKBW-Headlines on Parade
 WLW-Almanac; Weather
 WMMN-Arizona Boys
 WOH-The Goldbergs
 WORK-Prarie Pals
 ★WVVA-Talkkeeper: News
 WTAM-Home Folks' Frolic

8:30 EDT CBS-Missus Goes A-Shopping: WABC
 CBS-Renfro Valley Folks: WHP
 NBC-Nanticleers: WEAF WFBG
 WGY
 NBC-Who's Blue?: WBRE
 Musical Clock: KDKA WBX
 Bandstand: WCAE WCAU
 WBAL-Breakfast Table
 ★WBAX-News; Merry Go Round
 WBLN-Sun Greeters' Club
 ★WEUU-News; Friendly Club
 WBLE-Vic & Sade, sketch
 WHAM-Ma Perkins
 WHCU-Calling Cortland
 WJAS-Drama of Food
 ★WKBO-News; Tonic Tunes; Re-
 porter
 ★WKBW-News
 WKST-Bible Breakfast
 ★WLW-News; Weather
 WMMN-Jimmy Morean
 WOH-Vic & Sade, sketch
 WPIC-Musical Hour Glass
 WTAM-Time to Shine

8:45 EDT CBS-Adelaide Hawley: WABC
 ★NBC-News; Kitchen Quiz;
 News: WJZ
 NBC-Toastchee Time: WWA
 WBLK
 KDKA-Ma Perkins, sketch
 ★WBX-News; Musical Interlude
 WBEN-The Gospel Singer
 WBRE-Morning Devotions
 WCAE-Nancy Dickson
 WCAU-Heart of Julia Blake
 WFBL-Lessure Time
 ★WGBI-News; Interlude
 WGY-Market Basket
 WHAM-Friendly Neighbors
 WHCU-Carol Moody
 WJTN-Morning Devotions
 WJAS-Musicale
 ★WJTN-Music; News
 WKST-Musical Clock
 WLW-Boone County Caravan
 ★WVVA-Morning News
 WOR-Erskine Butterfield, pianist
 ★WVVA-Morning Interlude; News
 ★WTAM-News; Music For You

9:00 EDT NBC-Woman of Tomorrow: WJZ
 ★NBC-News; Jack Berch, songs:
 Space of Life: WEAF
 ★CBS-News: WABC WKBW
 WJAS WHP
 ★NBC-News; Happy Jack, songs:
 WBEN WCAE
 ★NBC-Breakfast Club; Vocal-
 ists: Don McNeill, m.c.; Orch.
 WBRE WJTN WMFF WBLK
 WEBR WSYR
 Breakfast Gang WEUU WORK
 WKBO
 ★News: KYW WCHU WKST
 WMMN WOR
 KDKA-Morning Circle
 WBAL-Stories Behind Headlines
 WCAU-Mark Dawson
 ★WFBG-News; Sunrise Serenade
 WFBI-Lone Journey, sketch
 WGBI-Reveille
 ★WGR-News; Victor H. Lindlahr
 WGY-Tropical Moods
 WHAM-Dance Melodies
 ★WHIP-News; Songs & Organ
 ★WBX-News; Interlude; Lucky
 Money
 WLW-Time to Shine
 ★WPIC-News; Breakfast Club
 WTAM-Here Comes the Band
 WWA-Silver Yodlin' Bill Jones

9:15 EDT NBC-Rhythm Melodies: WEAF
 WBEN
 NBC-Breakfast Club: WKBO
 WWA
 CBS-Tunes from the Tropics:
 WABC WKBW WJAS WBX
 WHP
 Musical Clock: WKST WTAM
 KDKA-Linda's First Love
 KYW Varieties
 WBAL-Breakfast Time
 WCAE-Guns of Melody
 ★WCAU-Laurel May Stuart; News
 ★WEUU-News; Campus Freshmen
 ★WFBL-News; Baker Man; Inter-
 lude
 WGBI-Hymns of All Churches
 WGY-Ma Perkins
 WHAM-Women Only
 WHCU-Tropical Tunes
 ★WLW-News
 WMMN-Home Herald
 WOR-Heart of Julia Blake
 WORK-Morning Devotions
 ★WSYR-Charles W. Jacobsen,
 Interlude; News

9:30 EDT CBS-Stuart Stevens, songs:
 WABC WKBW WJAS WCHU
 WBX-Whip
 NBC-Hank Lawson's Knights of
 the Road: WCAE WFBG KYW
 NBC-Breakfast Club: WJZ WORK
 WSYR
 NBC-Morning Market Basket
 WEAF
 Arnold Grimm's Daughter: WFBL
 WGBI
 KDKA-Editor's Daughter, sketch
 WAZL Church in the Wildwood
 WBEN-Heart of Julia Blake
 WEUU-Give Me Music
 WGR-Shining Hour
 ★WGY-News
 WHAM-Morning Melodies
 WLW-Ronny Mansfield, tr.
 WMMN-Coonhunters
 ★WOR-News; Shoppers' Club
 WTAM-Aunt Jenny's True Life
 Stories

9:45 EDT CBS-Hymns of All Churches:
 WABC WCAU WJAS WFBL
 WHEC WGR WHP
 NBC-Gospel Singer: WEAF
 WFBG
 CBS-Melodic Moments: WHCU
 Heart of Julia Blake, sketch
 KDKA WSYR
 KYW-As the Twig Is Bent, sketch
 ★WAZL-On the Mall; News
 ★WBX-News; Music
 WBLN-Sally Work
 WCAE-Jean Abhey
 WEEL-Sincerely Yours
 WGBI-The Song Bee
 WGY-As the Twig Is Bent, sketch
 WHAM-Tower Clock Prgm.
 WJAS-Old Almanac
 WKBW-Shopping with Jean Ames
 WLW-Consumers' Foundation
 WMMN-The Coonhunters
 WOR-Interlude; Melody Mo-
 ments; In Mvnieland
 WPIC-Boys from Down Home
 WTAM-Grand Melodies
 WWA-Low Childre

10:00 EDT ★NBC-Helen Hiatt, news: WJZ
 WEUU WSYR WBLK
 NBC-Story of Bess Johnson,
 sketch: WEAF WBEN WTAM
 WGY KYW WCAE WLW
 CBS-B. Kathleen Norris, sketch
 WABC WHEC WGR WCAU WHP
 WFBI
 Golden Bars of Melody: WORK
 WKBO WAZL
 KDKA-Beach Shower of Gold
 WBAL-Breakfast Gang
 WBAU-Tel-Pie
 WBRE-Morning Melodies
 ★WFBG-News
 WGBI-News; Sophisticates
 WHAM-Lone Journey
 WHCU-Mid-Morning Melodies
 WBX-Console Capers
 WJAS-Salute to Britain
 WJTN-The Listening Post
 WKBW-Modern Kitchen
 ★WKST-News; Home Folks Frolic
 ★WVVA-North County News
 WMMN-Morning Devotions
 WOR-1001 Laik
 ★WPIC-News; Sharon High
 School
 WWA-Rapid Ad Service

10:15 EDT NBC-Ellen Randolph, sketch:
 WEAF KYW WBEN WTAM
 WCAE WGY
 NBC-Three Romeos: WJZ
 WBLK
 CBS-Myrt & Marge: WABC
 WJAS WCAU WGBI WNBC
 WHEC WFBL WBX WGR
 WHP WMMN
 KDKA-Tin Pan Alley
 WAZL-Frank & Julia at Home
 ★WBAL-News
 WBRE-Gertrude Joyce
 WEUU-Pottstown Salute
 WJTN-Lullaby Trin
 WHAM-Vic & Sade
 WJTN-Charissa, the Candid Cow
 WKBO-Doc Sellers' Stories
 WKST Church in the Wildwood
 WLW-Aunt Jenny's Stories
 WMFF-Ma Perkins
 WORK-Jim & Jane
 WSVR-Console & Keys
 WWA-Log Cabin Gang

10:30 EDT NBC-Bachelor's Children: WEAF
 WTAM WCAE WBEN WBLK
 KYW WGY
 NBC-Clark Dennis, tr.: WJZ
 WSYR WJTN WORK
 CBS-Stepmother: WABC WFBL
 WHEC WCAU WJAS WGR
 WHP WMMN
 MBS-Singing Strings: WBAX
 WNBC
 ★News: KDKA WBRE
 WAZL-Lest We Forget
 WBAL-Toastchee Time
 WGBI-Fredly Nagel's Orch.
 WHAM-Gospel Singer
 WHCU-Boys Town
 WBX-Seimler Serenade

10:45 EDT WKBO-Keys to Happiness
 WKBO-Tanbarnacle Tidings
 WKST-Doc Sellers
 WLW-Linda's First Love
 ★WMFF-News; In the Women
 WPIC-Concert Miniatures
10:45 EDT CBS-Woman of Courage: WABC
 WCAU WJAS WFBL WMMN
 WHEC WGBI WGR
 NBC-Wife Saver: WJZ WSYR
 WBAL WBLK WKBO WEBR
 NBC-Road of Life, sketch: WEAF
 WCAE WBEN WGY KYW
 WTAM WLW
 MBS-Cheer-Up Gang: WKBW
 WBAX
 KDKA-Meet the Band
 WAZL-Happy King
 WBRE-Organ Serenade
 WJTN-Morning Moods
 WFBG-Dearest Mother
 WHAM-Al Sigi
 WHP-Dialing for Dollars
 ★WBX-Prgm. Notes; Interlude;
 News
 WJTN-Holsum Gossip
 WKST-To the Ladies
 WORK-Frank Renault, organist
 WWA-Leary Family

11:00 EDT CBS-Treet Time; Buddy
 Clark, vocalist; Johnny Duffy,
 pianist; Frank Kettering's Orch.:
 WABC WJAS WCAU WHEC
 WFBI WGR
 NBC-Story of Mary Marlin,
 sketch: WEAF WBEN WCAE
 KYW WGY WTAM WFBG
 WLW
 ★MBS-B. S. Bercovicci, news
 WKBO WBAX WNBC
 NBC-Viennese Ensemble: WJZ
 WJTN WORK WEBR WBAL
 WHAM
 KDKA-As the Twig Is Bent, sketch
 WAZL-Master Singers
 WBLK-Woman's Club
 WBRE-Al Perry's Surf Riders
 WEUU-Radio Rascals
 WGBI-Frank and Julia at Home
 WJAS-Ames, organist
 ★WHIP-News; Ben Klassen,
 songs
 WBAU-Concert Gems
 WEBR-Song Parade
 WKST-Vocal Rhythms
 WFF-Time Stories
 ★WMMN-News; At Your Service
 ★WOR-News
 ★WPIC-News; Answer Man
 WSVR-Mid-Morning, Ltd
 WWA-Brown's Around

11:15 EDT MBS-Melody Strings: WBAX
 CBS-Martha Webster: WABC
 WJAS WHEC WNBC WCAU
 WFBL WGBI WGR WHIP
 NBC-Viennese Ensemble: WMFF
 WBRE
 NBC-Pepper Young's Family:
 WEAF WBEN WCAE KYW
 WGY WTAM
 KDKA-Slim Bryant & Wildcats
 WAZL-Morning Shopper Prgm.
 ★WFBG-News; Musical Revue
 WEUU-Lyrics for Luncheon

11:30 EDT NBC-When a Girl Marries: WABC
 WFBL WCAU WGBI WJAS
 WKBW WNBC WBX WHP
 MBS-Voids & Music: WBAX
 ★NBC-Voice Host, News: WJZ
 NBC-The O'Neils, sketch: WEAF
 WTAM WGY WLW KYW
 ★News: WORK WKBO
 KDKA-Aunt Jenny's Stories
 WEBE-Jim & Vera
 ★WBRE-News; Sophisticates
 ★WBLK-News; Markets; Come-
 dy; Music
 WJAS-Answers
 WEUU-Backstage Wife, sketch
 WFBG-Birthday Greeters
 WHAM-Town Crier
 WHCU-Agricultural Hour
 WJTN-Singing Sam
 ★WMFF-Hollywood Headliners;
 News
 WMMN-Trail Blazers
 WPIC-American Family Robinson
 WSVR-Valedoctor

12:30 EDT NBC-Deep River Boys: WEAF
 (Continued on Next Page)

8:30 EST WKBO-Keys to Happiness
 WKBO-Tanbarnacle Tidings
 WKST-Doc Sellers
 WLW-Linda's First Love
 ★WMFF-News; In the Women
 WPIC-Concert Miniatures
10:45 EDT CBS-Woman of Courage: WABC
 WCAU WJAS WFBL WMMN
 WHEC WGBI WGR
 NBC-Wife Saver: WJZ WSYR
 WBAL WBLK WKBO WEBR
 NBC-Road of Life, sketch: WEAF
 WCAE WBEN WGY KYW
 WTAM WLW
 MBS-Cheer-Up Gang: WKBW
 WBAX
 KDKA-Meet the Band
 WAZL-Happy King
 WBRE-Organ Serenade
 WJTN-Morning Moods
 WFBG-Dearest Mother
 WHAM-Al Sigi
 WHP-Dialing for Dollars
 ★WBX-Prgm. Notes; Interlude;
 News
 WJTN-Holsum Gossip
 WKST-To the Ladies
 WORK-Frank Renault, organist
 WWA-Leary Family

11:00 EDT CBS-Treet Time; Buddy
 Clark, vocalist; Johnny Duffy,
 pianist; Frank Kettering's Orch.:
 WABC WJAS WCAU WHEC
 WFBI WGR
 NBC-Story of Mary Marlin,
 sketch: WEAF WBEN WCAE
 KYW WGY WTAM WFBG
 WLW
 ★MBS-B. S. Bercovicci, news
 WKBO WBAX WNBC
 NBC-Viennese Ensemble: WJZ
 WJTN WORK WEBR WBAL
 WHAM
 KDKA-As the Twig Is Bent, sketch
 WAZL-Master Singers
 WBLK-Woman's Club
 WBRE-Al Perry's Surf Riders
 WEUU-Radio Rascals
 WGBI-Frank and Julia at Home
 WJAS-Ames, organist
 ★WHIP-News; Ben Klassen,
 songs
 WBAU-Concert Gems
 WEBR-Song Parade
 WKST-Vocal Rhythms
 WFF-Time Stories
 ★WMMN-News; At Your Service
 ★WOR-News
 ★WPIC-News; Answer Man
 WSVR-Mid-Morning, Ltd
 WWA-Brown's Around

11:15 EDT MBS-Melody Strings: WBAX
 CBS-Martha Webster: WABC
 WJAS WHEC WNBC WCAU
 WFBL WGBI WGR WHIP
 NBC-Viennese Ensemble: WMFF
 WBRE
 NBC-Pepper Young's Family:
 WEAF WBEN WCAE KYW
 WGY WTAM
 KDKA-Slim Bryant & Wildcats
 WAZL-Morning Shopper Prgm.
 ★WFBG-News; Musical Revue
 WEUU-Lyrics for Luncheon

11:30 EST NBC-When a Girl Marries: WABC
 WFBL WCAU WGBI WJAS
 WKBW WNBC WBX WHP
 MBS-Voids & Music: WBAX
 ★NBC-Voice Host, News: WJZ
 NBC-The O'Neils, sketch: WEAF
 WTAM WGY WLW KYW
 ★News: WORK WKBO
 KDKA-Aunt Jenny's Stories
 WEBE-Jim & Vera
 ★WBRE-News; Sophisticates
 ★WBLK-News; Markets; Come-
 dy; Music
 WJAS-Answers
 WEUU-Backstage Wife, sketch
 WFBG-Birthday Greeters
 WHAM-Town Crier
 WHCU-Agricultural Hour
 WJTN-Singing Sam
 ★WMFF-Hollywood Headliners;
 News
 WMMN-Trail Blazers
 WPIC-American Family Robinson
 WSVR-Valedoctor

12:30 EST NBC-Deep River Boys: WEAF
 (Continued on Next Page)

MONDAY, May 26, 1941

1926: Comander Richard E. Byrd and Floyd Bennett flew across North Pole

AFTERNOON

12:00 EDT NBC-Southernaires: WJZ WKBO
 WBAL WBLK
 NBC-Words & Music: WEAF
 WBEN
 ★CBS-Kate Smith Speaks; News:
 WABC WCAU WKBW WHEC
 WFBI WJAS WGBI WHP
 ★News: WHCU KDKA
 KYW-The Happy Clarks
 WAZL-Organ Melodies
 WBRE-Pelka Dots
 ★WCAE-News; Melodies
 WEUU-Chuckboard Tune
 WFBG-Bob & Gene
 ★WGR-News; Studin Prgm
 ★WGY-News; Markets; Melodies
 ★WHAM-It's the Day News
 ★WJTN-News; Musicale
 ★WKST-News; Sweet & Swing
 WLW-Hearts in Harmony
 WMFF-Nowtime Varieties
 WMMN-Let's Eat
 WOR-Victor H. Lindlahr; Hean
 lines in Health
 WORK-Swingsters
 ★WPIC-News; Backyard Gossip
 WSVR-Dinner Bell
 WTAM-Heart of Julia Blake
 WWA-Farm & Home Hour

11:30 EDT MBS-John Metcalf's Chorr Loft:
 WBAX
 CBS-Big Sister, sketch: WABC
 WCAU WHIP WGR WFBL
 WJAS WHEC WGBI WNBC
 WBX
 NBC-Advs. of a Modern Mother:
 WJZ WBAL WMFF WJTN
 WBLK WEUU WEBR
 Topic: "Good Work Speaks
 for Itself and There Is No Need
 to Show Off"
 NBC-Lone Journey, sketch:
 WEAF KYW WGY WLW
 WBEN WCAE WTAM

KDKA-Hearts in Harmony
 WAZL-Morning Devotions
 WBRE-Frank & Julia at Home
 WFBG-Wolf Prgm.
 WHAM-Women Only
 WKBO-To be announced
 WKBW-Smilin' Bob
 WKST-Dr. Frederick Carl
 WMMN-Mays Brothers
 WOR-Navier Cugat's Orch
 WORK-Melodies for Monday
 WPIC-Rambles in Rhythm
 WWA-Big Slim's Happy Ranch
 Gang

11:45 EDT NBC-Alma Kitchell's Brief Case:
 WJZ WJTN WBAL WMFF
 WBLK WEUU KDKA
 NB. David Harum, sketch:
 WEAF WBEN WCAE WTAM
 KYW WGY WSVR WHAM
 WLW
 MBS-Buckeye Four: WBAX
 CBS-Aunt Jenny's Stories, sketch:
 WABC WCAU WHEC WFBL
 WHIP WGR WGBI WNBC
 WJAS
 WBRE-Marek Family
 WFBG-Poet Prgm.
 WHCU-Larry Earl's Orch.; Hol-
 lywood Reporter
 WBX-Carnival
 WKBO-Ministerial Prgm.
 ★WKBW-Producer Reports; News
 WKST-Hawaiian Melodies
 WORK-Treasure Chest

11:45 EDT This Is the Show; Cliff Nazarro,
 NBC.
 7:15 Lanny Ross, CBS.
 7:30 Blondie, CBS.
 8:30 Gay Nineties Revue, CBS.
 8:30 True or False, NBC.
 9:00 Basin Street Chamber Music So-
 ciety, NBC.
 9:00 Dr. I. Q., NBC.
 10:00 Contented Hour, NBC.
 10:00 Guy Lombardo's Orchestra, CBS.
 10:30 National Radio Forum; Henry
 A. Wallace, guest, NBC.

P.M.
 7:30 Cavalcade of America, NBC.
 8:00 I Love a Mystery, NBC.
 8:00 The Amazing Mr. Smith; Kee-
 nan Wynn, MBS.
 8:00 Those We Love, CBS.
 9:00 Lux Radio Theater, CBS.
 10:00 Famous Jury Trials, NBC.

P.M.
 1:15 Between the Bookends; Ted Ma-
 lone, NBC.
 3:45 Lecture Hall, CBS.
 4:15 Club Matinee, NBC.
 6:15 Hedda Hopper's Hollywood, CBS.
 7:00 Fred Waring's Orchestra, NBC.

11:00 EST NBC-Southernaires: WJZ WKBO
 WBAL WBLK
 NBC-Words & Music: WEAF
 WBEN
 ★CBS-Kate Smith Speaks; News:
 WABC WCAU WKBW WHEC
 WFBI WJAS WGBI WHP
 ★News: WHCU KDKA
 KYW-The Happy Clarks
 WAZL-Organ Melodies
 WBRE-Pelka Dots
 ★WCAE-News; Melodies
 WEUU-Chuckboard Tune
 WFBG-Bob & Gene
 ★WGR-News; Studin Prgm
 ★WGY-News; Markets; Melodies
 ★WHAM-It's the Day News
 ★WJTN-News; Musicale
 ★WKST-News; Sweet & Swing
 WLW-Hearts in Harmony
 WMFF-Nowtime Varieties
 WMMN-Let's Eat
 WOR-Victor H. Lindlahr; Hean
 lines in Health
 WORK-Swingsters
 ★WPIC-News; Backyard Gossip
 WSVR-Dinner Bell
 WTAM-Heart of Julia Blake
 WWA-Farm & Home Hour

12:15 EDT NBC-Betty Randall, songs:
 WBAL
 CBS-When a Girl Marries: WABC
 WFBL WCAU WGBI WJAS
 WKBW WNBC WBX WHP
 MBS-Voids & Music: WBAX
 ★NBC-Voice Host, News: WJZ
 NBC-The O'Neils, sketch: WEAF
 WTAM WGY WLW KYW
 ★News: WORK WKBO
 KDKA-Aunt Jenny's Stories
 WEBE-Jim & Vera
 ★WBRE-News; Sophisticates
 ★WBLK-News; Markets; Come-
 dy; Music
 WJAS-Answers
 WEUU-Backstage Wife, sketch
 WFBG-Birthday Greeters
 WHAM-Town Crier
 WHCU-Agricultural Hour
 WJTN-Singing Sam
 ★WMFF-Hollywood Headliners;
 News
 WMMN-Trail Blazers
 WPIC-American Family Robinson
 WSVR-Valedoctor

12:30 EDT NBC-Deep River Boys: WEAF
 (Continued on Next Page)

P.M.
 1:15 Between the Bookends; Ted Ma-
 lone, NBC.
 3:45 Lecture Hall, CBS.
 4:15 Club Matinee, NBC.
 6:15 Hedda Hopper's Hollywood, CBS.
 7:00 Fred Waring's Orchestra, NBC.

P.M.
 7:30 Cavalcade of America, NBC.
 8:00 I Love a Mystery, NBC.
 8:00 The Amazing Mr. Smith; Kee-
 nan Wynn, MBS.
 8:00 Those We Love, CBS.
 9:00 Lux Radio Theater, CBS.
 10:00 Famous Jury Trials, NBC.

P.M.
 1:15 Between the Bookends; Ted Ma-
 lone, NBC.
 3:45 Lecture Hall, CBS.
 4:15 Club Matinee, NBC.
 6:15 Hedda Hopper's Hollywood, CBS.
 7:00 Fred Waring's Orchestra, NBC.

MONDAY'S BEST LISTENING

See program listings for more detail and additional news programs
Time shown is EDT; for EST subtract one hour.

News and Comment

A.M.
 8:00 News of Europe, NBC, CBS.
 9:00 News Bulletins, CBS.
 10:00 Helen Hiatt, NBC.
P.M.
 6:00 Edwin C. Hill, CBS.
 6:30 Paul Sullivan, CBS.
 6:45 The World Today, CBS.
 6:45 Lowell Thomas, NBC.
 7:00 Fulton Lewis, Jr., MBS.
 7:15 News of the World, NBC.
 8:30 Boake Carter, MBS.
 9:00 Gabriel Heater, MBS.
 9:30 News Here and Abroad, NBC.
 10:00 Raymond Gram Swing, MBS.
 10:45 News of the World, CBS.

Variety

A.M.
 9:30 Breakfast Club: Don McNeill,
 NBC.
 11:00 Treet Time, CBS.
P.M.
 12:30 National Farm and Home Hour,
 NBC.
 1:15 Between the Bookends; Ted Ma-
 lone, NBC.
 3:45 Lecture Hall, CBS.
 4:15 Club Matinee, NBC.
 6:15 Hedda Hopper's Hollywood, CBS.
 7:00 Fred Waring's Orchestra, NBC.

P.M.
 7:00 This Is the Show; Cliff Nazarro,
 NBC.
 7:15 Lanny Ross, CBS.
 7:30 Blondie, CBS.
 8:30 Gay Nineties Revue, CBS.
 8:30 True or False, NBC.
 9:00 Basin Street Chamber Music So-
 ciety, NBC.
 9:00 Dr. I. Q., NBC.
 10:00 Contented Hour, NBC.
 10:00 Guy Lombardo's Orchestra, CBS.
 10:30 National Radio Forum; Henry
 A. Wallace, guest, NBC.

Drama

P.M.
 7:30 Cavalcade of America, NBC.
 8:00 I Love a Mystery, NBC.
 8:00 The Amazing Mr. Smith; Kee-
 nan Wynn, MBS.
 8:00 Those We Love, CBS.
 9:00 Lux Radio Theater, CBS.
 10:00 Famous Jury Trials, NBC.

Fine Music

P.M.
 3:15 Golden Treasury of Song, CBS.
 8:00 Telephone Hour; James Melton;
 Helen Jepson, guest, NBC.
 8:30 Voice of Firestone; Richard
 Crooks, NBC.
 10:30 Pageant of Melody, MBS.

MONDAY, May 26, 1941

(12:30 p.m. Continued)

*NBC-Nat'l Farm & Home Hr.: Defense News; WJZ KDKA WHAM WBRE WMFF WBLK
 How the American farmers are responding to the Government's request for a speed-up in certain lines of food production will be told today.
 CBS-Romance of Helen Trent, sketch: WABC WFBL WCAU WHEC WKBW
 *News: WJAS WOR WIBN WAZL-Luncheon Melodies; This Thing Called Love
 WBAL-Mary Landis
 WBAX-John Galvin, talk
 *WBEN-News; Weather; Markets; Musicale
 WEEU-Eb & Zeb
 WFBG-Singing Sam
 *WGBI-News; Resume; Music
 WGR-Checkerboard Time
 WGY-Farm Paper of the Air
 *WHP-News; Weather
 WJTN-Checkerboard Time
 WKBO-Checkerboard Time
 WKST-American Red Cross Talk
 WLW-Pepper Young's Family
 WMMN-Hal Burns Varieties
 WORK-Checkerboard Time
 WPIC-Hollywood Headlines; Name the Melody
 *WSYR-News; Markets
 WTAM-Linda's First Love
 *WVVA-News; Comedy

12:45 EDT 11:45 EST
 *NBC-News; Markets; Weather: WEA
 NBC-Nat'l Farm & Home Hour: WSYR

CBS-Our Gal Sunday, sketch: WABC WCAU WKBW WFBL WHP WJAS WHKC
 *MBS-BBC News: WGR
 *KYW-News; Music at Midday
 WBN-The Wise Shopper; Interlude
 *WBAN-News
 WCAE-Singing Sam
 *WEEU-News; Glimchasers
 *WFBG-News; Noonday Varieties
 WGBI-Melodies
 WHN-Man on the Street
 WJTN-Midmorning Matinee
 WKBO-I'm an American
 WKST-Morning Rehearsal; Novelties
 WLW-Editor's Daughter
 *WMMN-Music; A Day at Mays; News
 WOR-Quiz Club
 WORK-Meet the Band
 WTAM-Editor's Daughter
 WVVA-L. P. Lehman & Staff

1:00 EDT 12:00 EST
 NBC-Gordon Gifford, bar.: WEA
 WFBG

CBS-Life Can Be Beautiful, sketch: WABC WFBL WGR WHP WCAU WGBI WJAS WMMN
 MBS-We Are Always Young: WOR WNEF WKBW WORK WKBW
 NBC-Nat'l Farm & Home Hour: WJTN
 WAZL-Luncheon Melodies
 *WBAL-News; Rhythm & Romance
 WBAX-Xavier Cugat's Orch.; Theater News
 WBN-Christian Laymen's Ass'n
 WCAE-Music Box
 WEEU-Uncle Jack's Prgm.
 WGY-Aunt Jenny's Stories
 WIBX-Social Register; Interlude
 *WKST-News; Town Crier
 WLW-Heart of Julia Blake
 WPIC-News; Waltz Time
 *WTAM-News; Resume; Mkts.
 WVVA-Lehman; Dr. H. Lamont

1:15 EDT 12:15 EST
 NBC-Between the Bookends; Ted Malone: WJZ WKBO WBLK WORK WMFF WJTN WHAM

CBS-Woman in White, sketch: WABC WGR WGBI WCAU WHP WFBL WJAS WMMN
 NBC-Frankie Masters' Orchestra: WEA
 WBEN KYW
 MBS-Edith Adams' Future: WOR WNEF WKBW
 *News: WAZL WBAN
 KDKA-Orphans of Divorce
 KYW-Natl. Assn. of Migrants
 WBAL-Markets
 *WBRE-Home Comments; News
 WCAE-Polly Entertains
 WFBG-Tonic Tunes
 WGY-Musical Matinee
 WHCU-Dance Time
 WIBX-Invitation to Waltz

WKST-Streamliners
 *WLW-News; Everybody's Farm
 WPIC-Singing Sam
 WSYR-Ruth Chilton's Matinee
 WTAM-Hearts in Harmony
 WVVA-Orphans of Divorce
 1:30 EDT 12:30 EST
 CBS-Right to Happiness: WABC WGR WHP WJAS WFBL WMMN WCAU WGBI
 NBC-Our Silent Partner: WJZ WEEU WMFF WJTN WBLK
 NBC-Frankie Masters' Orchestra: WHAM WFBG
 MBS-Helen Holden: WOR WBAX WNEF WKBW WORK WKBO
 KDKA-Amanda of Honeymoon Hill
 KYW-Ruth Welles
 WAZL-Luncheon Melodies
 WBAL-Happy Johnny's Gang
 WBRE-Checkerboard Time
 WCAE-Sophisticated Ladies
 WHCU-Light Opera Selections
 WIBX-Janet Dellers
 WPIC-Pepper Young's Family
 WTAM-Organ Melodies; Livestock
 WVVA-Amanda of Honeymoon Hill

1:45 EDT 12:45 EST
 *NBC-News; Frankie Masters' Orch.: WFBG
 NBC-Betty & Bob, sketch: WEA
 CBS-Road of Life, sketch: WABC WJAS WFBL WGR WHP WCAU WMMN WGBI
 *NBC-News; Harvey Harding, bar.: WJZ WMFF WJTN WGBI WBLK WEEU WHAM
 MBS-I'll Find My Way, sketch: WABC WKBW WNEF WBAX WAZL WORK WKBO
 KDKA-John's Other Wife
 *KYW-News; Woogie Man
 WBN-Dollars & Sense
 *WBRE-News
 *WCAE-News; Matinee Melodies
 WGY-Songs of a Dreamer
 WHCU-Devotions
 WIBX-What Is It?
 WTAM-Nancy Dixon
 WVVA-John's Other Wife

2:00 EDT 1:00 EST
 *MBS-Cedric Foster, news: WAZL
 NBC-Fantasy in Melody: WJZ WJTN WBLK WEEU WMFF WLW WSYR WKBO
 NBC-Light of the World, sketch: WEA
 WTAM KYW WGY
 WBEN WHAM WCAE WBAL
 CBS-Young Dr. Malone: WABC WHEC WFBL WGH WCAU WJAS WHP WGBI
 KDKA-Just Plain Bill
 WBAN-Classified Column
 WBRE-Italian Prgm.
 *WFBG-News
 WHCU-Master Music
 WIBX-Bill Walters
 *WKBW-Melody Time; News
 *WKST-News; Barrel of Dough
 WMMN-Guiding Light
 WOR-Ed Fitzgerald, talk
 WORK-Prairie Pals
 *WPIC-News; Have You Heard?
 WVVA-Just Plain Bill

2:15 EDT 1:15 EST
 NBC-Mystery Man, sketch: WEA
 WCAE WTAM WBEN KYW WGY WBAL WHAM WLW
 CBS-Joyce Jordan, Girl Interne: WABC WCAU WHP WHEC WGBI WGR WNEF WFBL WJAS WIBX
 MBS-Lillian Sherman, songs: WBAN
 KDKA-Mother of Mine
 WAZL-Reverend Duminski
 *WBLK-News; Comedy; Music
 WFBG-Your Home
 WKBW-Staff 'n' Nonsense
 WKST-Future Farmers of Amer.
 WMMN-Checkerboard Time
 WOR-Dramatized Health Talk; Preview; Tunes
 WPIC-Drama of Foods
 WVVA-Mother of Mine

2:30 EDT 1:30 EST
 MBS-Radio Garden Club: WOR WAZL
 Topic: "Behind Other Garden Walls."
 CBS-Romany Trail: WHCU
 CBS-Fletcher Wiley, talk: WABC WFBI WCAU WHEC WJAS WGR
 NBC-The Munros: WJZ WJTN WEEU WMFF WBLK
 NBC-Valliant Lady: WEA
 WCAE WGY KYW WLW WHAM WTAM WBAL

KDKA-Town Talk Dream Weaver
 WBAN-Theater Organ
 WFBG-Gertrude Green
 *WHP-News; Lew White Trio
 WIBX-Sports Page
 WKBO-Tea Time Tunes
 WKST-Here Comes the Band
 WMMN-Jimmy Morgan
 WORK-Jim & Jane
 WPIC-Take It Easy
 WSYR-Teresa Johnson, organist
 WVVA-Ma Perkins, sketch

2:45 EDT 1:45 EST
 MBS-School of the Air: WAZL WGR
 NBC-Midstream: WJZ WEBR WJTN WMFF WBLK
 NBC-Arnold Grimm's Daughter, sketch: WEA
 WTAM WBEN WCAE WHAM KYW WGY WBAL WLW
 CBS-Kate Hopkins: WABC WJAS WCAU WHP
 CBS-To be announced: WIEC
 KDKA-Home Forum
 *WBRE-News
 WEEU-Edgar Mills, bar.
 WFBG-Matinee Melodies
 WFLC-Guiding Light
 WHCU-Woody Herman's Orch.
 WOR-Modern Design Music
 WSYR-To be announced
 WVVA-Lone Journey

3:00 EDT 2:00 EST
 NBC-Against the Storm, sketch: WEA
 WTAM WGY WBEN KYW WLW WCAE WFBG WBRE
 CBS-Mary Margaret McBride, talk: WABC WCAU WFBL WKBW WHCC WJAS WNEF WHP
 NBC-Orphans of Divorce, sketch: WJZ WEBR WSYR WBAL WHAM
 *MBS-News; Duke Daly's Orchestra: WAZL
 *KDKA-News; Music
 *WBAN-News; Al Perry, Hawaiians

WBK Prgm. Resume; Dance
 WEEU-To be announced
 WGBI-Johnny Pineapple's Orch.
 *WGH-News; Baseball Game
 WHCU-Leo Erdudy's Orch.
 WJTN-Sports Page
 WJTN-To be announced
 WKST-Novelty Orch.
 *WMFF-Monitor News
 WMMN-Comedy; Blue Bonnet Troupe
 WOR-Baseball, Dodgers vs. Phillies
 WORK-Matinee Melodies
 *WPIC-News, Town Crier; The Stars Sing
 WVVA-Guiding Light

3:15 EDT 2:15 EST
 MBS-To be announced: WBAN WAZL WOIK
 CBS-Simple Melodies: WHCU WNEF WGBI
 *CBS-Golden Treasury of Song; Frank Parker, Inr.; David Ross, announcer, Victor Bay, cond.; WABC WKBW WJAS WCAU WFBL WHEC
 NBC-Amanda of Honeymoon Hill, sketch: WJZ WEBR WBAL WSYR WHAM
 NBC-Ma Perkins: WEA
 WTAM WCAE WBEN KYW WLW WFBG WBRE
 KDKA-Orchestras on Revue
 WAZL-Music You Want (1230 kc)
 WBLK-Farm Life
 WBTA-Music You Want (1490 kc.)
 WGY-Woman in White
 WHP-Ma Perkins
 WKST-Master Singers
 WMFF-Music That Satisfies
 WVVA-Right to Happiness

3:30 EDT 2:30 EST
 CBS-A Friend in Deed; Richard Maxwell: WABC WJAS WNEF WBN WKBW
 NBC-John's Other Wife, sketch: WJZ WHAM WEBR WBAL WSYR
 NBC-Guiding Light: WEA
 WTAM WGY WBEN WCAE WLW KYW WFBG
 Ma Perkins: WFBL WGBI
 WBAN-Tel Pic
 WBLK-True Story Drama
 *WBRE-News
 *WCAU-News; Orph Bell
 WGR-Women's Matinee
 *WHCU-News; Pat Lynch
 WHP-Guiding Light
 WJTN-Calling Warren
 WKBO-The Little Concert
 WKST-Concert Hall
 WMMN-The Grandsons
 WVVA-Chuckwagon Doughboys

4:30 EDT 3:30 EST
 MBS-The Johnson Family: WAZL WBAN
 *WBAL-Alexander Gifford
 *WFBG-News
 *WGBI-News; Resume
 WBN-Health Hints
 WMMN-Fiddling Farmers
 WPIC-Recycled Rhythm
 *WSYR-Nick & Red; News



WITH BANDMEN out for a smoke during "Those We Love" rehearsal, cast takes over instruments for jam session: L. to r.: Lurene Tuttle, Richard Cromwell, Ann Todd, Nan Grey, Donald Woods

3:45 EDT 2:45 EST
 NBC-Just Plain Bill: WJZ WEBR WHAM WBAL WSYR
 *CBS-Lecture Hall; Guest Speakers; News: WABC WIBN WHCU WKBW WNEF
 "Bob Edge, CBS outdoors editor, will talk on "Sports in Early America."
 *MBS-To be announced; News: WKBO
 NBC-Vic & Sade: WEA
 WCAE WTAM WBEN WGY WFBG WLW KYW
 WAZL-To be announced
 WBLK-Devotions
 *WFBI-News; Interlude
 WGBI-Guiding Light
 *WHP-Rustic Ramblers; News
 WJAS-Hello Home's Hollywood
 WMFF-Shining Hour
 WORK-Afternoon Varieties
 WVVA-Lew Childre

4:00 EDT 3:00 EST
 NBC-Backstage Wife, sketch: WEA
 WBEN WGY KYW WLW WBRE WCAE WTAM
 CBS-Bob Hannon, Inr.: WABC WJAS WCAU WGBI WBEN WHCU WKBW
 NBC-Mother o' Mine, sketch: WJZ WBAL WHAM WSYR WEBR
 MBS-Shafter Parker's Circus: WBAN WAZL
 KDKA-Orchestras on Revue
 WBLK-Journal
 WFBG-Lone Journey
 WFBI-Design for Listening
 WHDL-Music You Want (1450 kc.)
 WHP-Song Time
 WBN-Islanders
 WJTN-Legion of Safety
 WKBO-Gems of Melody
 WKST-Sports
 WMFF-Colorado Wranglers
 WMMN-Cherokee Sue
 *WPIC-News; Console Echoes
 WVVA-Brown Eyes & Benny

4:15 EDT 3:15 EST
 NBC-Radio Meets Present Day Need; Gen. Fed. Women's Clubs Speakers: WJZ WJTN WMFF WHAM WBLK KDKA WKBO WOIK (sw-15.33)
 NBC-Stella Dallas, sketch: WEA
 WCAE WBEN WTAM KYW WBRE WGY WLW
 CBS-We, the Abbotts: WABC WKBW WJAS WFBL WHCU WHP WHIEC WCAU WNEF
 MBS-Harold Turner, pianist: WAZL WBAN
 *WBAL-Alexander Gifford
 *WFBG-News
 *WGBI-News; Resume
 WBN-Health Hints
 WMMN-Fiddling Farmers
 WPIC-Recycled Rhythm
 *WSYR-Nick & Red; News

4:30 EDT 3:30 EST
 MBS-The Johnson Family: WAZL WBAN
 NBC-Lorenzo Jones, sketch: WEA
 KYW WGY WBEN WCAE WFBG WTAM WLW
 *NBC-Club Matinee; Variety Prgm.; Soloists & Orch.; Garry Moore, m.c.; News: WJZ WBAL WJTN WMFF WBLK KDKA WKBO WORK (sw-15.33)

CBS-Story of Bess Johnson: WABC WJAS WHEC WFBL WCAU WHP WNEF WMMN WKBW WIBN
 WFBG-Tea Time Tunes
 WGBI-Give Me Music
 *WGR-News; Dance Orch.
 WHAM Musicale
 WHCU-Lone Star Serenaders
 WPIC-Music Without Words
 WVVA-Big Slim

4:45 EDT 3:45 EST
 NBC-Young Widder Brown, sketch: WEA
 WCAE WBEN WBRE WGY KYW WTAM WLW
 MBS-Tea for Three: WAZL
 CBS-A Boy, a Girl & a Band: WABC WHEC WJAS WHCU WGBI WABF
 *WCAU-News; Hurd from Hollywood
 WFBI-Tea Time Serenade
 with Junior Low
 WBN-Doc Sellers
 WKBW-Song Parade
 *WMMN-Artists Bureau; News
 WSYR-Dental Society
 WVVA-Hazel Hanley

5:00 EDT 4:00 EST
 *MBS-John B. Hughes, news: WNEF WAZL WBAN WORK WKBO
 CBS-Story of Mary Marlin: WABC WCAU WHP WFBL WJAS WHEC WGBI
 NBC-Irene Wicker: WJZ WJTN WBLK WEBR WBAL WMFF
 The childhood story of Queen Victoria will be told.
 NBC-Home of the Brave, sketch: WEA
 WHAM WGY WBEN WCAE WTAM KYW WSYR WLW
 KDKA-Allan Roth's Symphony
 WBRE-Singing Strings
 *WFBG-News; Evening Melodies
 WGR-WPA Prgm.
 WHCU-Nano Rodrigo's Orch.
 WBN-Concert Orch.
 *WKBW-Duke Slobin, news
 *WKST-News; Sports
 WMMN-Coonhunters
 *WPIC-News; Continental Four
 WVVA-Musical Clubmen

5:15 EDT 4:15 EST
 NBC-The Bartons: WJZ WJTN WBAL WBRE WEBR WHP
 NBC-Portia Faces Life, sketch: WEA
 WHAM WBEN WTAM WCAE WBLK KYW WGY WLW WSYR
 CBS-The Goldbergs: WABC WCAU WGBI WFBL WGR WHEC WHP
 WAZL-To be announced
 WBAN-Alexander Semmler's Orchestra
 WJCN P. M. Serenade
 WJAS-Hollywood Revue; Melodies
 WKBO-Rumba Rhythms
 WMMN-Parade of Bargains
 WOR-White Hoyt
 WORK-The Rhythmaires

5:30 EDT 4:30 EST
 CBS-The D'Neills: WABC WGR WFBI WCAU WHEC WHP WJAS

CBS-Console Echoes: WIBN WHCH
 NBC-Drama Behind the News: WJZ WJTN WSYR WEBR WHAM WMFF WVVA KDKA
 MBS-John Sturgess, songs: WAZL WKBW WBAN
 NBC-Jack Armstrong, sketch: WEA
 KYW WBEN WGY WCAE
 WBAL-Modern Moods
 WBLK-To be announced
 WBRE-Henry King's Orch.
 WEEU-Sing for Your Supper
 WFBG-Dinner Music
 WKBO-Hollywood Headlines; Cocktail Tunes
 WKST-Congratulations
 WLW-Ellen Randolph
 WMMN-Home Folks
 WGR-Mandrake the Magician
 WPIC-Popeye's Mailbag
 WTAM-Tropical Moods

5:45 EDT 4:45 EST
 NBC-The Three Suns Trio: WEA
 WFBG WBEN WCAE WGY
 NBC-To be announced: WJZ
 WEBR WMFF WJTN WBLK WBAL WVVA

CBS-Scattergood Baines: WABC WJAS WFBL WCAU WHEC WGR WIBN
 MBS-Captain Midnight, sketch: WKBW WOR
 KDKA-On with the Dance
 KYW-The Lost Continent
 WAZL-To be announced
 WBAL-Clyde Lucas' Orch.
 WHAM-Charles Siverson's Orch.
 *WHCU-News
 WHP-Superman
 WLW-Painted Dreams
 WMMN-Charlestown Races
 WORK-Just Relax
 WSYR-Meet the Merchant; We're in the Army Now
 WTAM-Jane Weaver

NIGHT

Where there is no listing for a station its preceding program is on the air.

6:00 EDT 5:00 EST
 *MBS-News; Eddy Rogers' Orchestra: WBAN

FREQUENCIES	
CKLW-800	WHEC-1460
KDKA-1020	WHK-1420
KYW-1060	WHP-1460
WABC-880	WBJX-1230
WAZL-1450	WJAS-1320
WBAL-1090	WJRN-760
WBAN-1240	WJTN-1240
WBEN-930	WJZ-770
WBLK-1400	WKBN-570
WBRE-1340	WKBO-1230
WCAE-1250	WKBW-1520
WCAU-1210	WKST-1280
WEAF-660	WLW-700
WEER-1340	WLPF-1340
WEEU-850	WMMN-920
WFBG-1340	WNEF-1490
WFBI-1390	WOR-710
WGAB-1480	WORK-350
WHI-910	WPIC-790
WGR-550	WSYR-570
WGY-810	WTAM-1100
WHAM-1180	WVVA-1170
WHCU-870	

MONDAY, May 26, 1941



"Heads it is—you take the chemistry lab and we get the girls' dormitory"

WJTN People Who Come for Dinner
WKST-Beaver Valley on Parade
WLW Superman
*WMMN-News; Sports
WOR Sports
WPIC-Sports; Spotlight Parade
WSYR-Information, Please
WTAM-Evening Prelude; American Chicle
WVVA Musical Dinner

7:15 EDT 6:15 EST
CBS-Lanny Ross, tr.: WABC
WCAU WHEC WFBL WGBI
WGH WNB (sw-9.59) (also at 11:15 p.m.)
*NBC-News of the World: WEA
WBEN WCAE WBLK WGY
WFBG KYW WLW WTAM
MBS-Here's Morgan: WKBO
*CKLW Val Clare, news
WBAX-Baseball Scores; Sports
WBRE-Comedy; Jose Manzanar's Orch.
WEEL-Lebanon on Parade
WGAR-Wm. L. Forman; Safety Campaign
WHCU-Harold Speight
WHK-It's a Gift
WHI-Treasure Island
WIBX 20th Century Serenade
WJAS Music You Like
WJR Inside of Sports
WJTN Army Interviews; Music
*WCAE News-Orchestra
WMMN Joe & Sam
WORK-Harmony Hall
WVVA-Melody Time

7:30 EDT 6:30 EST
NBC-Shirley Sadler, songs: WJZ
WEBR WKBO WJTN

CBS-Blondie, with Penny Singleton & Arthur Lake: WABC
WHEC WFBL WJAS WCAU
WIBX WGR (also KNN KSL at 11:15 p.m. EDT)
Draugwood has the new baby at the office.

NBC-Rex Maupin's Orch.: WOR
NBC-Cavalcade of America, drama; Don Voorhees' Orch.: WEA
KDKA KYW WSYR
WGY WBAL WHAM (also at 10:30 p.m. EDT)
Tonight's drama, "Johns Hopkins," stars Karl Swenson.

MBS-Lone Ranger, sketch: WOR
WKBW WCAE
Sports: WBLK WKST
*News: WHK WBRE
CKLW-Club Romana
WAZL-Gus Podraza's Orch.
WBEN-House Party
WBAX-Music; Sports
WFBG Easy Aces
WGAR Music for Moderns
*WGBI-News; Resume
WHCU Gilbert & Sullivan
WHI-Question Bee
WBAX-News Round Table
WJR-Melody Marvels
WLW Sports; Sun-thing to Think About
WMPF H. Otis Noyes
WMMN Oddities; Quote Me
WPIC-Dance Orch.
WTAM-Howard & Shelton; Dinner Music
WVVA Telephone Quiz Prgm.

7:45 EDT 6:45 EST
NBC-Paul Laval's Orch.: WJZ
WEBR
NBC-Rex Maupin's Orch.: WBLK
WBLN (candlelight Singers)
WBRE-Fredly Nagle's Orch.
WBEU-Twilight Tones
WFBG-Quill & Scroll
WGBI-Shep Fields' Orch.
WHK-Fat Finder
WJR-Musicale
WJTN-Today's War Commentary; Music
WKBO Rhythm Revue
WKST-Horace Heidt's Orch.
*WLW-Comedy; Weather; News
WMPF Sports
*WTAM-News; Tom Manning
*WVVA-News; Sports

8:00 EDT 7:00 EST
NBC-The Telephone Hour: James Melton, tr.; Ken Christie
Chorus; Don Voorhees' Orch.: WEA
KYW WBEN WCAE
WBRE WGY WORK WTAM
WLW WKBO
Guest: Helen Jepson, soprano. For He Is an Englishman, "Phonore" ... Gilbert-Sullivan Jewel Song, "Finest", Gounod Sometimes I Feel Like a Motherless Child, Traditional Jeffrey Kuhl ... Hubay Loss With the Delicate Air ... Did English Finale to third act of "Martha" ... Plotow

8:00 EDT 7:00 EST
NBC-The Telephone Hour: James Melton, tr.; Ken Christie
Chorus; Don Voorhees' Orch.: WEA
KYW WBEN WCAE
WBRE WGY WORK WTAM
WLW WKBO
Guest: Helen Jepson, soprano. For He Is an Englishman, "Phonore" ... Gilbert-Sullivan Jewel Song, "Finest", Gounod Sometimes I Feel Like a Motherless Child, Traditional Jeffrey Kuhl ... Hubay Loss With the Delicate Air ... Did English Finale to third act of "Martha" ... Plotow

8:00 EDT 7:00 EST
NBC-The Telephone Hour: James Melton, tr.; Ken Christie
Chorus; Don Voorhees' Orch.: WEA
KYW WBEN WCAE
WBRE WGY WORK WTAM
WLW WKBO
Guest: Helen Jepson, soprano. For He Is an Englishman, "Phonore" ... Gilbert-Sullivan Jewel Song, "Finest", Gounod Sometimes I Feel Like a Motherless Child, Traditional Jeffrey Kuhl ... Hubay Loss With the Delicate Air ... Did English Finale to third act of "Martha" ... Plotow

NEC-I Love a Mystery, drama: WJZ WHAM KDKA WEBR
WSYR WBAL WVVA WHK
CKLW-Happy Joe
WAZL Listen to Liebert
WBLK Sports
WFBG Home & Farm Prgm.
WHCU-World Varieties
WJTN-Little Theater, drama
WKST-Pied Piper, Jr., Presents
WMPF-To be announced
*WMMN-News; Motorists' Page
WPIC-Evening Serenade

8:15 EDT 7:15 EST
*CKLW News
WAZL Milt Scott
WBLK-Melodies
WFBG-Hits & Encores
WMMN-Meet the Band
8:30 EDT 7:30 EST
NBC-True or False, with Harry Hagen: WJZ WEBR WBAL
WHAM WSYR KDKA WHK
WVVA

*CBS-Gay Nineties Revue: Joe Howard; Beatrice Kay; Billy M. Greene; Floradora Girls, Four Clubmen; Ray Block's Orch.; News: WABC WFBL
WHEC WCAE WGAR WHI WGR
WNB WJAS WJR (also KNN KSL at 11:30 p.m. EDT)

*MBS-Boake Carter, news: WOR
WKBO
NBC-The Voice of Firestone; Richard Crooks, tr.; Alfred Wallenstein, cond.: WEA
WCAE WBEN WTAM WORK
WGY WLW KYW
Robespierre ... Litoff
Going Home ... Dvorak
Dance of the Comedians ... Smetana
Danza Panchilla ... Dvorak
Faded Note ... Foster
Artists' Life ... Strauss
Passing By ... Purcell

CKLW Mich. Dep. of State
WAZL-Rabbi Tarshish
WBAX-To be announced; Henry King's Orch.
WBLK War Dept.
WBRE Music & Beauty
WFBG-To be announced
*WGBI-Concert Master; News
WHCU Westerfield Band
WIBX-Number, Please
WJTN Ask the Scientist
WKBW Father Crowley's Shrine
WMPF Give Me Music
WMMN Happy Havlichek

8:45 EDT 7:45 EST
CKLW-Assumption College Series
WAZL-Betty Burnett
WBLK-Stories of Great Americans
WFBG Dance Music
*WIBX-Salon Orch., News
WJTN-Johnny Pineapple's Orch.
WKBO Safety Patrol
WKBW Little Concert
WMMN Dear Listener
WOR Here's Looking at You

9:00 EDT 8:00 EST
NBC-Doctor I. Q.; Jim McClain: WEA
WBEN WTAM WLW
WCAE WORK WHAM WSYR
WKBO WBRE WFBG WGY
KYW
*MBS-Gabriel Heatter, news: WHK WOR WKBW
CBS-Lux Radio Theater; Cecil B. DeMille, director: WABC WGR
WFBI, WGAR WCAU WJAS
WHEC WJR WIBX

NBC-Basin Street Chamber Music Society; Swing Ensemble; Henry Levine & Paul Laval, cond.; Lonnie Jean, vocalist; Guests: WJZ WJTN WBAL
WBLK WEBR KDKA WVVA
CKLW-Amazing Mr. Smith
WAZL-Army Prgm.
WBAX-Alfredo Antonini Choir
WGBI-Frank Kelly's Party
WHI-Congressman J. C. Kunkel
WMPF-Renee Darst's Orch.
*WMMN-News; West Virginia U.

9:15 EDT 8:15 EST
MBS-Wake Up, America: WHK
WAZL-A to Z in Novelty
WHP-Fashionaires
WKBW-Gypsy Violins
WOR-Red Barber, sports
9:30 EDT 8:30 EST
*NBC-News Here & Abroad: WJZ WBLK KDKA WJTN
WBAL WMPF WEBR
NBC-To be announced: WEA
WBEN WTAM KYW WGY
MBS-Xavier Cugat's Orch.: WOR
*CKLW-News; Interlude
WAZL-Music Salon
WFBG County Tuberculosis Soc.
WBAX Wilkes-Barre Schools
WBRE Governor's Cabinet
WCAE-Army Prgm.
WFBG-State Cabinet Address
WGBI-Nat'l Defense Prgm.
WHAM-Fritz Brownell
WHI-Governor James
WKBO-Amazing Mr. Smith
WKBW-Pop Concert
WLW-Squeakin' Deacon
*WMMN Rhythm Caravan; News
WORK-The Amazing Mr. Smith
WSYR-Safety School of the Air

9:45 EDT 8:45 EST
NBC-Ted Steele, songs; Jingles: WJZ WSYR WBLK WHAM
WJTN WBAL WMPF WEBR
WBRE
CKLW-Amer. Legion Child Welfare
KDKA Music; Jingles
WCAE Dance Time
WFBG-Blair Co. Tuberculosis Society
WGBI-Console Capers
WHI-Jerry Sears' Orch.
WBRE-To be announced
10:00 EDT 9:00 EST
NBC-Contented Hour; Carnation Chorus; Percy Faith, cond.: WEA
FLW WGY KYW
WBEN WTAM WCAE
America the Beautiful ... Bates-Ward
Alabo Oe ... Lilluokalai
Ay. Ay. Ay ... Perez-Freire
Belle Nuit, "Tales of Hoff-mao ... Offenbach
Annie Laurie ... Douglas-Scott
El Cholo (Inigo) ... Anonymous
Artists' Life ... Strauss
CBS-Guy Lombardo's Orchestra: WABC
WJAS WCAU WGAR
WIBX WFBL WHEC WNB
WGR WJR
*MBS-Raymond Gram Swing, news: WAZL WBAX WOR
WKBW
NBC-Famous Jury Trials: WJZ
WHK WHAM KDKA WSYR
WBAL
CKLW Flying Clouds Quartet
WBLK Salute to Britain
WBRE-Geo. Summerson's Orch.
WGBI-Tommy Cullen's Orch.
WJTN-Music You Want
WKBO-Jingles; Spanish Music
WMPF-To be announced
WMMN-United Press on the Air
WORK-Jingles; Dancing Party

10:15 EDT 9:15 EST
NBC-Gypsy Fiddles: WMPF
MBS-Who Knows?: WOR
CKLW
WAZL-To be announced
WBAX-Jesse Crawford, organist
WBLK-Dance Music
*WHP-News; Top Tunes
*WKBW-News
WMMN-Little Concert
10:30 EDT 9:30 EST
NBC-Dance Orch.: WCAE
NBC-Nat'l Radio Forum: WJZ
WBAL, WJTN WMPF WKBO
WBRE KDKA
Vice President Henry A. Wallace will talk on "National Nutritional Conference for Defense."
CBS-Juan Arvizu, songs: WABC
WKBW WBEN WGBI
MBS-Pageant of Melody; Henry Weber's Orch.; Soloists: WAZL
WBAX WORK WHK
CBS-Blondie: WGAR
NBC-Cavalcade of America: WBLK
WBEN WLW WTAM (also see 7:30 p.m.)
WCAE
NBC-Matty Malneck's Orchestra: WEA
CKLW-With the Troops in England
KYW-American Bar Ass'n
WCAI-Major Thomas Coulson
*WFBK-News, Evening Serenade
*WGR-News; Interlude
WGY-Gordie Randall Entertains
WHAM-Nocturne
WHI-U. S. Army
WJAS-To be announced
WMMN-Some Like It Hot
WOR-Vic & Sade
WSYR-American Legion Prgm.
10:45 EDT 9:45 EST
MBS-Pageant of Melody: WNB
*CBS-News of the World: WABC
WGBI WFBL WHEC
WIBX WGR
KYW-Rhythmaires
WCAU Rhythm Show
WCCO-Eddie Rogers' Orch.
WHI-Beyond the News
WJR-Musicale
WKBW-Moon Magic
WOR-Carmen Cavalleri's Orch.; The World on Parade
WSYR-Anos Phipps
11:00 EDT 10:00 EST
*NBC-(News, WJZ only) Voice of Hawaii: WJZ WBAL WJTN
WBLK WKBO
NBC-Fred Waring, Pleasure Time: WLW WTAM (also at 7 p.m.)
CBS-Oance Orch.: WABC
WIBX (sw-9.65)

9:45 EDT 8:45 EST
NBC-Ted Steele, songs; Jingles: WJZ WSYR WBLK WHAM
WJTN WBAL WMPF WEBR
WBRE
CKLW-Amer. Legion Child Welfare
KDKA Music; Jingles
WCAE Dance Time
WFBG-Blair Co. Tuberculosis Society
WGBI-Console Capers
WHI-Jerry Sears' Orch.
WBRE-To be announced

10:00 EDT 9:00 EST
NBC-Contented Hour; Carnation Chorus; Percy Faith, cond.: WEA
FLW WGY KYW
WBEN WTAM WCAE
America the Beautiful ... Bates-Ward
Alabo Oe ... Lilluokalai
Ay. Ay. Ay ... Perez-Freire
Belle Nuit, "Tales of Hoff-mao ... Offenbach
Annie Laurie ... Douglas-Scott
El Cholo (Inigo) ... Anonymous
Artists' Life ... Strauss
CBS-Guy Lombardo's Orchestra: WABC
WJAS WCAU WGAR
WIBX WFBL WHEC WNB
WGR WJR
*MBS-Raymond Gram Swing, news: WAZL WBAX WOR
WKBW
NBC-Famous Jury Trials: WJZ
WHK WHAM KDKA WSYR
WBAL
CKLW Flying Clouds Quartet
WBLK Salute to Britain
WBRE-Geo. Summerson's Orch.
WGBI-Tommy Cullen's Orch.
WJTN-Music You Want
WKBO-Jingles; Spanish Music
WMPF-To be announced
WMMN-United Press on the Air
WORK-Jingles; Dancing Party

10:15 EDT 9:15 EST
NBC-Gypsy Fiddles: WMPF
MBS-Who Knows?: WOR
CKLW
WAZL-To be announced
WBAX-Jesse Crawford, organist
WBLK-Dance Music
*WHP-News; Top Tunes
*WKBW-News
WMMN-Little Concert
10:30 EDT 9:30 EST
NBC-Dance Orch.: WCAE
NBC-Nat'l Radio Forum: WJZ
WBAL, WJTN WMPF WKBO
WBRE KDKA
Vice President Henry A. Wallace will talk on "National Nutritional Conference for Defense."
CBS-Juan Arvizu, songs: WABC
WKBW WBEN WGBI
MBS-Pageant of Melody; Henry Weber's Orch.; Soloists: WAZL
WBAX WORK WHK
CBS-Blondie: WGAR
NBC-Cavalcade of America: WBLK
WBEN WLW WTAM (also see 7:30 p.m.)
WCAE
NBC-Matty Malneck's Orchestra: WEA
CKLW-With the Troops in England
KYW-American Bar Ass'n
WCAI-Major Thomas Coulson
*WFBK-News, Evening Serenade
*WGR-News; Interlude
WGY-Gordie Randall Entertains
WHAM-Nocturne
WHI-U. S. Army
WJAS-To be announced
WMMN-Some Like It Hot
WOR-Vic & Sade
WSYR-American Legion Prgm.
10:45 EDT 9:45 EST
MBS-Pageant of Melody: WNB
*CBS-News of the World: WABC
WGBI WFBL WHEC
WIBX WGR
KYW-Rhythmaires
WCAU Rhythm Show
WCCO-Eddie Rogers' Orch.
WHI-Beyond the News
WJR-Musicale
WKBW-Moon Magic
WOR-Carmen Cavalleri's Orch.; The World on Parade
WSYR-Anos Phipps
11:00 EDT 10:00 EST
*NBC-(News, WJZ only) Voice of Hawaii: WJZ WBAL WJTN
WBLK WKBO
NBC-Fred Waring, Pleasure Time: WLW WTAM (also at 7 p.m.)
CBS-Oance Orch.: WABC
WIBX (sw-9.65)

*NBC-News: WEA
CBS-Amos 'n' Andy: WGAR WJR
MBS-Pageant of Melody: WBAN
*CBS-Edwin C. Hill, news: WMMN
WGBI
*News: WJAS WORK WKBW
CKLW WHK
*KDKA-News; Let's Be Friends
*KYW-News; Eric Wilkinson
*WBEN-News; Ironic Reporter.
Weather; Sports
WBRE-Masterworks of Music
*WCAE-News; Melodites
*WCAU-News; Ray Morton's Orch.
WHI-RL Sports
WGR-Thanks to You
*WGY-News. On With the Dance
*WHAM-News; Sports
WHI-C To be announced
*WHP-News Europe. Then & Now
*WMPF-News & Scores
*WOR-News; Weather
*WSYR-News, Sports, News

11:15 EDT 10:15 EST
NBC-Voice of Hawaii: WORK
WMPF WGR
CBS-Dance Orch.: WMMN WJTN
WKBW WNB WKBW WGBI
WHI WCAU
CBS-Lanny Ross, tr.: WGAR
WJR
NBC-Jack Coffey's Orch.: WCAE
NBC-Music You Want: WEA
MBS-Art Jarrett's Orch.: WBAX
WAZL
Music You Want: KYW WHAM
Part I of "Don Pasquale" (Donizetti), by famous artists and the La Scala Orchestra.
CKLW-Britain Speaks
*KDKA-News
*WFBK-News; Sun Dodgers
WGI-Sports
WGY-National Defense
*WHK-Boake Carter, news
WJAS-Governor Series
*WLW-News; Sports
WOR-Duke Daly's Orch.
WTAM-Summy Watkins' Orch.

11:30 EDT 10:30 EST
NBC-Clyde Lucas' Orch.: WJZ
WJTN WORK WBLK WMPF
WBAL WSYR WKBO WHK
WBRE
CBS-Oance Orch.: WABC
WKBW
WJAS WGBI WMMN WIBX
WNB WFBL WHI
NBC-Harry James' Orch.: WEA
WGY WCAE WBEN
*MBS-Radio Newsreel: WAZL
CKLW
KDKA-Tropical Moods
*WBAX-News
WCAU-Musicale
WGAR-Wayne Mack
WHI-Musicale
WLW-Time for Hodges
WOR-Pancho's Orch.
WTAM-To be announced

11:45 EDT 10:45 EST
CBS-Dance Orch.: WJR
WGAR
NBC-Harry James' Orch.: WTAM
NBC-Clyde Lucas' Orch.: KDKA
*MBS-Radio Newsreel: WNB
WBAN-Jimmie Lunceford's Orch.
WCAU-Masterworks of Music
WGR-Little Show
WLW-Music in the Night
*WMMN-News & Sports
12:00 EDT 11:00 EST
*NBC-News; Tommy Dorsey's Orch.: WJZ
WKBO KDKA
WSYR WBAL WHAM
MBS-Low Diamond's Orchestra: WBAX
WGR
*NBC-News; Nell Bondshu's Orchestra: WEA
WBEN WCAE
WGY KYW
*CBS-News; Jony Kearns' Orch.: WABC
WKBW WJAS WHEC
WNB WBX WCAU WHI
WKBW WGAR
*News: WLW WMPF WJR
WBRE WHK
CKLW-Reporter
WAZL-To be announced
*WBLK-News; Markets; Sports
*WFBK-News; Merry-Go-Round
*WGBI-News; Sports
WMMN-Sleepy Time
WOR-Reviews; Dick Gasparre's Orch.
*WTAM-News; Bulletin Board
End of Monday Programs

*CBS-Edwin C. Hill, comm.; News: WABC WCAU WJAS
WKBW WHI WNB WFBL
WHCU WKBN
NBC-News: WEA
WBRE WFBG
*NBC-(News, WJZ only); Es-corts & Betty: WJZ
WVVA
WBLK WKBO WHK
*News: WFBK
WHAM KDKA
*News; Sports: WBEN
WJTN
*CKLW-News; Melody
*KYW-News; Kerby Cushing
*WAZL-News; Service Prgm.
WBAL-Git Ted Children
*WBRE-News; Polka Dots
WCAE-Evening Serenade
*WEEU-News; Interlude; Scores
WGAR-Scoreboard Serenade
WGBI-The O'Neills
WGR-Combination Quiz
*WGY-News; Varieties
WJR-Musicale
*WKST-News; Prgm. Resume
WLW-Right to Happiness
*WMPF-News; Oddities in the News; Musical Bits
WMMN-Kitchen News; Brother Joe
WOR-Uncle Don; Five-Dollar Facts
WORK-Sports Page
*WPIC-News; Novelty Knick Knacks
*WSYR-News; Sports
WTAM-Pepper Young's Family
6:15 EDT 5:15 EST
NBC-Bill Stern, sports: WJZ
*CBS-Hedda Hopper's Holly-wood: WABC
WKBW WGAR
WCAU WFBL WJR WNB
Part I of a biogram of the life of John Barrymore.
*NBC-Roland Winters, news: WEA
NBC-Four Polka Dots: WJTN
WHK
Sports: WHAM
WKBO WHCU
WHP WKST
CKLW-Tint Club
KDKA-Music Salon
KYW-News; Knickknacks
WBAL-Afternoon Show
WBEN-Superman
WBLK-Federal Agent
*WCAE-News; Close Shaves
WEEU-Prof. Schnitzel & Earl
*WFBG-Sports; News
WGBI-Howard & Shelton; Sing-ing Strings
*WGI-News; Comedy
WGY-Fishing With Gaddis
WBN-Dance Time
*WJAS-News
WLW-Life Can Be Beautiful
WMMN-Jam for Supper
WORK-Dinner Dance Melodies
WSYR-Change of Pace
WTAM-Betty & Bob
WVVA-Radio Gossip; Sports
6:30 EDT 5:30 EST
NBC-Capt. Tim Healy's Adven-tures: WEA
*CBS-Paul Sullivan Reviews the News: WABC
WCAU WKBW
WHEC WGAR WJAS
NBC-To be announced: WJZ
NBC-Reveries: KYW
Sports: WGR
WMPF

THE REMAINDER OF THIS WEEK'S PROGRAMS FOLLOWS ON PAGE 24



—NBC Hollywood

BOB BURNS really plays this little piano Thursday nights. But here he lets guest Alec Templeton have the keyboard while he strums banjo. Note autographs on piano

Today in Radio

Sponsor gives time to federal government; Ezra Stone drafted; "Quiz Kids" plug defense bonds

RADIO VIEWS

by Martin Lewis

THERE are three things that are of interest to the radio listener at the present time.

The first of these is the FCC's ruling issued May 3 which would force NBC to relinquish one of its two networks and cause general readjustments through the broadcasting industry. Under the ruling NBC must either sell or disband one (most likely its Blue) network within ninety days. Affected by this ruling are some of radio's most outstanding programs, such as the Toscanini Symphony Hour, the National Farm and Home Hour, the Town Meeting of the Air, the NBC Music Appreciation Hour and the Metropolitan Opera. Loss of even a portion of these programs would be no small catastrophe.

Of course the networks aren't going to take this ruling lying down. Already NBC and CBS have protested. They assert that the regulation will destroy a good part of what took fifteen years to develop. Chaos, they say, will be the inevitable result of the action if it is upheld by the courts.

We don't know who is right and

who is wrong. But we do know this: The listener stands a fine chance of losing some outstanding radio programs now being heard on the air. That is why the issue is an important one to him.

The other items of current interest to the listener are the go-ahead signal for commercial television and the return to the airwaves of ASCAP music. Regarding the first, it seems that at long last television will get under way on a big scale. The greatest handicap to television until the present time was the FCC refusal to permit commercial sponsorship of programs. Without that commercial sponsorship the program end of television has lagged far behind its technical progress. Look for television to go ahead by leaps and bounds now.

Ancient the return of ASCAP music to Mutual's airwaves, we have this to say: We're glad. ASCAP certainly has not been the victor. Instead it has had to make concessions which mean that the alleged monopoly it once held will no longer be possible under the terms of the new agreement. We did not at any time want to see ASCAP's former practises reinstated, but we did want to see the fight settled. You may shortly hear ASCAP music on the two other networks, for negotiations for its return are under way. It will not be too soon for us. And we believe it will not be too soon for you either.

BING CROSBY gives Indian sign in reply to Ken Carpenter's jibes about Bing's latest fancy shirt—a gift of sponsor J. L. Kraft and purchased from Oklahoma Seminole

GENERAL

CBS Reporter Wounded

ATHENS, GREECE.—Leigh White, CBS war correspondent, who has been missing for two weeks, is in a private hospital in Argos, Greece, recovering from wounds received when a German Messerschmitt machine-gunned his train. On April 16 White and other reporters left Belgrade, Yugoslavia, for Athens. Between Patros and Corinth a Nazi plane swooped down and fired on the train. White was wounded in his right leg.

Broadcasting "Fritz" Caught

PEORIA, ILL.—Through perfected detecting equipment that can determine within 150 feet where a transmission station is located, United States agents recently arrested Charles W. Johnson, senior electrical engineering student at a midwestern institution, for violations of the U. S. Communications Act. Johnson, who claims he was a cryptographer in the German Army, illegally operated a station, called himself "Fritz" instead of using call letters, and trespassed upon government frequencies. Because of the intense world situation the National Defense Operations of the Federal Communications Commission is keeping a sharp watch for Nazi agents and sympathizers who illegally attempt to broadcast Nazi propaganda in this country.

Right Beats Might on Air

NEW YORK.—The reason CBS failed to carry Hitler's address to the German Reichstag Sunday, May 4, was

that it was broadcasting a devotional program at that time. "We believe," a CBS spokesman said, "that the word of God in English is more important than the words of Hitler in German."

New Song Sensation

HOLLYWOOD.—"The Hut Sut Song," written by Ted McMichael of the Merry Macs with Jack Owen and Leo V. Killion, promises to be a real sensation. Published less than a month ago, it has been featured on the air by Kate Smith, Bob Hope and Alec Templeton. Benny Goodman wants to buy an interest in its profits for five thousand dollars.

"Miss Babe" Found

NEW YORK.—"Court of Missing Heirs" has settled its most unusual case—locating an heir who didn't know the radio program existed or remember the man who left her a legacy. Last year the show broadcast the will of a Toronto plumber who left an estate to a "Miss Babe," whom he had met when she played in vaudeville in Fort Wayne, Ind., years ago. Three "Miss Babes" showed up, including Mrs. Edith Collins Stewart, whose friends recalled that she had borne that nickname when she toured vaudeville circuits with her parents. In a Toronto trial Mrs. Stewart received a settlement of \$1,775.

SIDELIGHTS

A Fan's Test of Fire

CHICAGO.—Five years ago in St. Paul, Minn., Mrs. Clifford Hawkinson started crocheting a table-cloth as a gift to "Breakfast Club" emcee Don McNeill and his family. Daily thereafter she spent many minutes crocheting "wheels" while listening to "Breakfast Club." Recently Mrs. Hawkinson, now living in Chicago, finished the job. She put the table-cloth on a pile of papers in the kitchen, and while she answered the telephone the janitor came in, took the stack of papers for burning and unknowingly consigned the five-year project to the fate of fire. After a few tears Mrs. Hawkinson pluckily went to work on her second five-year plan. In 1946 the McNeills will receive a



—Gustave W. Gale

RUSS EMERI, new singer on a New York station, also gets a start in romance with Wynn Murray, Fred Allen songstress. They're seen here at New York's Bryant Hotel

hand-crocheted table-cloth, the faithful fan resolves.

Connie Plays Cello

HOLLYWOOD.—Connie Boswell took an almost forgotten talent in hand May 15 on the Crosby program when she played a classical number on the cello. Her reception was excellent, so she may play some more. Long ago, even before the famous Boswell Sisters' Trio was organized, Connie studied to be a concert cellist.

Gibson Girl Guest

CHICAGO.—Honored guest at the "Helen Hayes Theater" broadcast on May 11 was Mrs. E. J. Buchan, formerly Anabelle Whitford. She was one of the original Gibson Girls in the Ziegfeld Follies of 1908. Helen Hayes as a girl saw the Follies, and later, appearing in an impersonation of Anabelle Whitford, she was spotted by the famous Weber and Fields and offered a job.

Wins by a Whistle!

NEW YORK.—The announcing profession is broadening its scope these days even beyond the doubling-as-stooge custom. Latest proof is this case: When "Vox Pop" auditioned for an announcer recently, Tony Marvin won the job because, in addition to being a good announcer, he could whistle "Pop Goes the Weasel," the show's theme, better than any other candidate!

Audition Goes to Comedian

HOLLYWOOD.—An unusual audition procedure was followed to test nightclub comedian Danny Kaye for possible participation with Don Ameche on "Kraft Music Hall" while Crosby and Burns vacation this summer. Officials ran a wire to the La Martinique, where Kaye is currently performing, and made a recording of his routines.

DEFENSE

Texaco Gives Air Time

NEW YORK.—The Texas Oil Company, which sponsors the Fred Allen show on Wednesday nights, will make a free gift to the government of thirteen one-hour periods on eighty-five

PROGRAMS

McGee Show Hits Top

HOLLYWOOD.—Another rumor anent a summer replacement for "Fibber McGee and Molly" is that the show

HEDDA HOPPER, in preparation for dramatizing the life of John Barrymore on her program, beginning this Monday, delves into fake volumes of the Great Profile's not-fake experiences, while he watches the process in mock consternation



—Gene Lester

CBS stations, beginning July 2 when Fred Allen takes his annual summer vacation. The Treasury Department, which was presented with the free air-time, is expected to call upon outstanding stars of the theater, motion pictures and radio to lend their talents to aid in the sale of national defense bonds.

"Coming, Uncle!"

NEW YORK.—Ezra Stone, who plays Henry in the "Aldrich Family," has been called in the draft. However, it is believed he will not be inducted before the show closes for the summer, sometime in June. There is no word about whether or not the show will resume in the fall.

"Quiz Kids" Aid Uncle Sam

CHICAGO.—The "Quiz Kids" aren't eligible for the draft but they are going to do their bit to help in the government's drive to sell national defense bonds. Through an arrangement with the Treasury Department the "Quiz Kids" will make recordings plugging defense bonds and stamps in schools. They also will visit three army camps.

may be one based on two of the well-established characters heard on the regular show. The two under consideration are Gildersleeve (Hal Peary) and Wilfred Wimple (Bill Thompson). Further rumor is that if this combination should click solidly during the summer, the show might be continued as an extra program in the fall. Not rumor but fact is the news that the McGee show is now, for the first time, number-one radio program in the telephone-survey rating.

"Lum and Abner" on Air

HOLLYWOOD.—"Lum and Abner," comedy team whose return to the air listeners have been clamoring for, are now being heard on three West Coast stations in a series sponsored by Alka-Seltzer and designed as a test for broader airing.

SHORTS

When Edgar Bergen begins his vacation after the June 29 broadcast, "What's My Name?" may be the summer substitute . . . Leon Janney, of radio's "Parker Family," was sued for divorce on grounds of cruelty . . . Freeman (Amos) Gosden has sold his Beverly Hills mansion to movie director Al Rogell for a reported \$150,000 . . . Margaret Cartwright Baker, wife of veteran comedian Phil Baker, has obtained a divorce on grounds of mental cruelty, and custody of the four children was divided.



—CBS

ELIZABETH RELLER (l.), Ann in "Young Dr. Malone," goes for stroll with Mr. and Mrs. Bill Spire. Mrs. Spire is professionally Dorothy Lowell of "Our Gal Sunday"

Radio News Gets "Orsonic" Dose

Sharp and very funny was Orson Welles' take-off on radio's ultra-careful international-news technique, aired on the Rudy Vallee program May 8:

"An unconfirmed report just received from a usually unimpeachable source states that persons close to unofficial circles have received fairly reliable information to the effect that certain rumors have leaked out through secret channels confirming our earlier report that—nothing happened today."

AFTERNOON

TUESDAY, May 27, 1941

1938: Golden Gate Bridge opened

MORNING

7:00 EDT NBC-Morning in Manhattan
7:00 EST NBC-Morning in Manhattan
 WYAF
 CBS-Arthur Godfrey, songs: WABC
 ★NBC-Breakfast in Bedlam; News: WJZ
 Musical Clock: WBLK WGR KYW
 ★News: WHAM WKBW
7:15 EDT Musical Clock: KDKA
 ★KYW-News; Musical Clock
 WCAE Insurance Counsellor
 WGY Sports; Musicale
7:30 EDT ★NBC-Don Goddard, news: WEAF
 ★WBEN-News; Sun Greeters Club
 ★WBLK-News
 WBRE-Wake Up, Wilkes-Barre
 WCAE-Morning Express
 WCAU-Morning Brevities
 ★WFLB-Music; Clerk; News
 ★WGY-News; Time to Shine
 WIBN-Birthday Club
 WJAS-Breakfast Serenade
 WJTN Morning Devotions
 ★WKBW-News: Headlines oo
 Parade
 WMFF-Top o' the Morning
 WMMN-Fiddlin' Farmers
 WORK-Morning Fellowship
 WTAM-Pie Plant Pete
7:45 EDT NBC-Whispering Jack Smith; WEAF
 ★CBS-News: WABC
 ★News: WCAU WORK WJAS
 Morning Devotions: WBRE
 WFBG
 WBAL-Breakfast Time; Talk
 WBLK-Toast-relief Time
 WGY-Gene & Syracuse
 WHAM-Sports
 WIBN-Yawn Patrol
 WJTN-Early Birds
 WLW-Top of the Morning; Coun-
 selor
 WMFF-News; Rhythms
 WMMN-Morning Eye Opener
 WJTN-Rhythm Rangers
8:00 EDT ★NBC-News: WJZ WGR WJTN
 WEBS WMFF WSYR WKBO
 WBLK
 ★CBS-News of Europe: WABC
 WCAU WKBW WNBC WGBI
 WFLB WMMN WJCU WIBX
 WIP
 ★NBC-News Here & Abroad:
 WEAF WBRE WFBG
 Musical Clock WGY WGR
 WAZL KYW
 ★News: WCAE WOR KDKA
 WWA
 ★WBAL-Weather; News
 WBAX-Merry Go Round
 ★WBEN-News; Sun Greeters
 Club
 WEEU-First Call for Breakfast;
 Weather Report
 WHAM-Kindly Thoughts
 WJAS-Cheerful Melodies
 Today's
 Prpgms.
 WKST-Family Altar
 WLW-Family Prayer
 ★WPIC-News; Devotional
 WTAM-Weather; Livestock; Melo-
 dies
8:15 EDT CBS-Music of Today: WABC
8:30 EDT NBC-Who's Blue?: WJZ WJTN
 WHAM WBLK
 CBS-Sunrise Serenade: WHP
 WIBX WKBN
 NBC-Gene & Glenn: WEAF
 WFBG WBRE
 Musical Clock: WMFF WKST
 WWA
 KDKA-Gospel Singer
 ★WBEN-News
 WCAE-Serenade
 ★WCAU-Rival Revue; News
 WEEU-Morning Devotions
 WFLB-Home Center Harmonies
 WGBI-Reveille
 WHAM-Bradley Kincaid
 WHCU-Winifred Wilson
 WJAS-St. Patrick's Church
 WKBO-Walter Kirker; Exercises
 ★WKBW-Headlines on Parade
 WLW-Weather
 WMMN-Arizona Riders
 WOR-The Goldbergs
 WORK-Prarie Pals
 ★WSYR-Timekeeper; News
 WTAM-Home Folks' Frolic
8:30 EDT CBS-Breakfast Rendezvous:
 WABC WHP
 NBC-Chanticleers: WEAF WFBG
 WGY
 NBC-Who's Blue?: WJZ WBRE
 Musical Clock: KDKA WAZL
 WIBX
 Bandstand: WCAE WCAU
 CKLW Your Job & Mine
 WBAL-Breakfast Table
 ★WBAN-News
 WBEN-Sun Greeters Club
 ★WEEU-News; Friendly Club
 WFLB-Vic & Sade, sketch
 WHAM-Ma Perkins
 WHCU-Calling Cortland
 WJTN-Chapel Hour News
 ★WKBO-News; Tonic Tunes
 ★WKBW-News; Headlines on Pa-
 rade
 WKST-Bible Breakfast
 ★WLW-News; Weather
 WMMN-Jimmy Morgan
 WOR-Vic & Sade, sketch
 WPIC-Musical Hour Glass; Mel-
 ody of Today
 WTAM-Time to Shine
 WWA-Musical Clock; Prgm.
 Resume
8:45 EDT CBS-Adelaide Hawley: WABC
 ★NBC-News: Kitchen Quiz;
 News: WJZ
 NBC-Toast-tee Time: WWA
 WBLK
 KDKA-Ma Perkins, sketch
 WBEN-The Gospel Singer
 WBRE-Morning Devotions
 WCAE-Nancy Dixon
 WCAU-Elsie Carol
 WFLB-Leisure Time
 ★WGBI-News; Resume
 WGY-Market Basket
 WHAM-Friendly Neighbors
 WHCU-Carol Moody
 WJAS-Musicale
 ★WKBO-News
 WKST-Musical Clock
 WLW-Boone County Caravoo
 ★WMFF-Devotions; News
 WMMN-The Grandsons
 WOR-Midnight at Morning
 ★WORK-Rhythmic Interlude:
 News
 WJAS-Musical Revue
 ★WTAM-News; Music for You
9:00 EDT NBC-The Women of Tomorrow
 WJZ
 ★NBC-Happy Jack, songs; News:
 WBEN
 ★CBS-News: WABC WKBW
 WJAS
 ★NBC-Breakfast Club: Don
 McNeill, m.c.; WMFF WEBS
 WBRE WBLK WJTN
 ★NBC-News: Jack Berch, songs;
 The Spice of Life: WEAF
 Breakfast Gang: WEEU WORK
 WKBO
 ★News: WHCU WKST WMMN
 KDKA Shopping Circle
 ★KYW-News; Morning Varieties
 WBAL-Stories Behind Headlines
 WCAE-Woman's Club
 WCAU-Mark Dawson
 ★WFBG-News; Sunrise Serenade
 WFLB-Lone Journey, sketch
 WGBI-Reveille
 ★WGR-News; Voices in Song
 WGY-Symphony of Melody
 WHAM-Margolita's Notebook
 ★WHP-News; Songs & Organ
 ★WIBX-News; Fashions; Lucky
 Money
 WLW-Time to Shine
 WOR-Dear Imogene
 ★WPIC-News; Breakfast Club
 WSVR-Frank & Julia at Home
 WTAM-Here Comes the Band
 WWA-Silver Yodlin' Bill Jones
9:15 EDT NBC-Rhythm Melodies: WEAF
 WBEN WFBG
 CBS-Elvera, songs: WABC WHP
 WJAS WKBW WIBX WHCU
 NBC-Breakfast Club: WSYR
 WKBO WWA
 Musical Clock: WKST WTAM
 WWA
 KDKA-Lima's First Love
 WBAL-Breakfast Time
 WCAE-Genus of Melody
 ★WCAU-Laura May Stuart; News
 ★WEEU-News; Quintones
 ★WFLB-News; Music
 WGBI-Hymns of All Churches
 WGY-Ma Perkins
 WHAM-Women Only
 ★WLW-News
 WMMN-Home Herald
 WOR-Martha Manning
 WORK-Morning Devotions
9:30 EDT NBC-Hank Lawson's Knights of
 the Road: WFBG WCAE
 NBC-Greenfield Village Chapel:
 WABC WJAS WKBW WIBX
 WHP WHCU
 NBC-Breakfast Club: WJZ WORK
 WSYR
 Arnold Gruum's Daughter: WFLB
 WGBI
 KDKA-Editor's Daughter
 KYW-Mystery Chef
 WAZL-Church in the Wildwood
 WBEN-Story Hour Express
 WEEU-Give Me Music
 WGR-Song Parade
 ★WGY-News
 WHAM-Little Show
 WLW-Ronny Mansfield, tr.
 ★WOR-News: 9:40 Shoppers'
 Club
 WTAM-Aunt Jenny's True Life
 Stories
9:45 EDT NBC-Gospel Singer: WEAF WFBG
 CBS-Hymns of All Churches:
 WABC WCAU WJAS WFLB
 WGR WHEC WHP
 As the Twig Is Bent: KYW WGY
 KDKA From A to Z
 WAZL-On the Mall
 ★WBAN-News; Music
 WBEN-Sally Work
 WCAE-Tuneful Tidbits
 WEEU-Capers
 WGBI-Morning Devotions
 WHAM-Tower Clock Prgm.
 WHCU-Home Bureau
 WIBX-Old Almanac
 WKBW-Shopping with Jean Ames
 WLW-Consumers' Foundation
 WMMN-Coonhunters
 WOR-Melody Moments; Inter-
 lude; In Movieland
 WPIC-20th Century Serenade
 WTAM-Grand Melodies
 WWA-Low Childre
10:00 EDT NBC-Helen Hiett, news: WJZ
 WSYR WBLK
 CBS-By Kathleen Norris, sketch:
 WABC WHEC WGR WCAU WHP
 WFLB
 NBC-Story of Bess Johnson,
 sketch: WEAF WBEN KYW
 WGY WCAE WTAM WLW
 ★News: WMFF WFBG
 KDKA-Peach Shower of Gold
 WAZL-Tropical Moods
 WBAL-Breakfast Gang
 ★WBAN-News Home Diathermy
 WBRE-Morning Melodies
 ★WGBI-News; Rudy Sooter
 WHAM-Lone Journey, sketch
 WHCU-Morning Melodies
 WIBX-County Agriculture
 WJAS-Little by Little House
 WJTN-Listening Post: House-
 wives' Serenade
 WKBO-This Woman's World
 WKBW-Modern Kitchen
 ★WKST-News; Ridin' the Range
 WMMN-Morning Devotions
 WOR-Food Talk
 WGR-Jim & Jane
 ★WPIC-News; Hit Parade of Yes-
 teryear
 WWA-Rapid Ad Service
10:15 EDT NBC-Ellen Randolph, sketch:
 WEAF WGY KYW WBEN
 WTAM WCAE
 CBS-Myrtle & Marge: WABC
 WCAU WJAS WHEC WFLB
 WGR WHP WGBI WNBC
 WIBX WMMN
 NBC-Vagabonds: WJZ WBLK
 WEBR
 KDKA-Tin Pan Alley
 WAZL-Francis Carter
 ★WBAL-News; Hits & Encores
 WBRE-Good Morning, Neighbor
 WEEU-Salute to Pottstown
 WFBG-Golden Trio
 WHAM-Vic & Sade, sketch
 WKBO-Doc Sellers' Stories
 WKST-Martha & Frances
 WLW-Aunt Jenny's Stories
 WMFF-Ma Perkins' sketch
 WSYR-Console & Keys
 WWA-Log Cabin Gang
10:30 EDT NBC-Clark Dennis, tr.: WJZ
 WSYR WJTN WBLK
 NBC-Bachelor's Children, sketch:
 WEAF WGY KYW WCAE
 WBEN WTAM WBLK
 CBS-Stepmother: WABC WFLB
 WCAU WJAS WGR WHP
 WHCU WMMN
 MBS-Singing Strings: WNBC
 ★News: KDKA WBRE
 WAZL-Happy King
 WBAL-Toast-tee Time
 WBAX-Tel-Pic Prgm.
 WGBI-Freddy Martin's Orch.
 WHAM-Gospel Singer
 WHCU-Movie Review
 WJTN-Keyboard Capers
 WKBO-Keys to Happiness
 WKBW-Buffalo Home Bureau
 WKST-Doc Sellers
 WLW-Linda's First Love
 ★WMFF-News; To the Women
 WPIC-Concert Miniatures

NBC-Wife Saver: WJZ WSYR
 WBAL WKBO WBLK WGBR
 CBS-Woman of Courage: WABC
 WCAU WJAS WFLB WHEC
 WGBI WGR WMMN
 NBC-Road of Life, sketch:
 WEAF WCAE WBEN WGY
 KYW WTAM WLW
 KDKA-Meet the Band
 WAZL-Piano Moods
 WBAX-Save With Safety
 WBRE-Organ Serenade
 WEEU-Morning Melodies
 WFBG-Mary Lee Taylor
 WHCU-Concert Time
 WHAM-Al Sigi
 WHIP-Dialing for Dollars
 WKBW-Concert Gems
 WIBN-Prgm. Notes; News
 WJTN-Holsum Gossip
 WKST-Will We Waltz?
 WNBC-Music Box
 WGR-Frank Renant, organist
 WWA-Leary Family
11:00 EDT ★MBS-B. S. Bercovici, news:
 WBAN WKBO WNBC
 CBS-Nell Vinick beauty talk:
 WABC
 NBC-Viennese Ensemble: WJZ
 WJTN WBBR WBAL WORK
 CBS-Mary Lee Taylor: WJAS
 WCAU WHEC WGBI WFLB
 WHCU WGR WKBN
 NBC-Story of Mary Marlin,
 sketch: WEAF WBEN WCAE
 KYW WGY WTAM WFBG
 WLW
 KDKA-As the Twig Is Bent
 WAZL-Chest of Gold
 WBLK-Woman's Club
 WBRE-Mary Lee Taylor
 WEEU-Italiu Rascals
 WHAM-Musical Prgm.
 ★WHP-News; Ben Klassen,
 songs
 WIBX-Musical Meditations
 ★WKBW-BBC Reporter
 ★WKST-News; Vocal Rhythms
 WMFF-True Stories
 ★WMMN-News; At Your Service
 ★WOR-News
 ★WPIC-News; Answer Man
 WSYR-Mid-Morning, Ltd.
 WWA-Mary Lee Taylor
11:15 EDT NBC-Viennese Ensemble: WKBO
 WMFF
 NBC-Pepper Young's Family:
 WEAF WBEN WCAE KYW
 WGY WTAM
 CBS-Martha Webster: WABC
 WJAS WFLB WGBI WCAU
 WHEC WNBC WHP WGR
 MBS-Melody Strings: WBAN
 KDKA-Slim Bryant's Wildcats
 WAZL-Morning Shopper Prgm.
 WBRE-The Islanders
 WEEU-Hank & Shun
 ★WFBG-News & Music Revue
 WHAM-Tom Grierson
 WHCU-Master Music
 WIBX-Trading Post
 WKBW-Bordertown Barbecue
 WLW-Woman in White
 WMMN-Little John
 WOR-Women's Hour
 WORK-Morning Musicale
 WPIC-Ann Mathews Song
 WWA-Smiley Sutter
11:30 EDT NBC-Alma Kitchell's Streamline
 Journal: WJZ WMFF WKBO
 WBLK WJTN WFLB WBAL
 WBRE
 CBS-Big Sister, sketch: WABC
 WGR WHP WCAU WJAS WIBX
 WFLB WHEC WGBI WNBC
 NBC-Lone Journey, sketch:
 WEAF WGY WLW WBEN
 WCAE WTAM KYW
 MBS-John Metcalf's Choir Loft:
 WBAE
 KDKA-Hearts in Harmony
 WAZL-Morning Devotions
 WEEU-Georgia Crackers
 WFBG-Variety Prgm
 WHAM-Women Only
 WKBW-Smiling Bob
 WKST-Dr. Frederick Carr
 WMMN-Mays Brothers
 WORK-Treasure Chest
 WPIC-Rambles in Rhythm
 WWA-Big Slim's Happy Ranch
 Gang
11:45 EDT NBC-David Harum, sketch: WEAF
 KYW WBEN WCAE WGY
 WSYR WTAM WHAM WLW
 CBS-Aunt Jenny's Stories: WAB-
 WJAS WFLB WCAU WHEC
 WGR WHP WGBI WNBC
 NBC-Alma Kitchell's Streamline
 Journal: WEEU
 MBS-Buckeye Four: WBAX
 KDKA-Mystery Chef
 WBRE-Marek Family
 WFBG-Poet Prgm.
 WHCU-Quartet Harmonies; Ho-
 liwood Reporter
 WBN Stars Over Manhattan
 ★WGH-Production Reports; News
 WKST-Music Salon
 WORK-York Schools in Action

WTAM-Editor's Daughter
 WWA-P. Lehman & Staff
1:00 EDT CBS-Life Car. Be Beautifol
 sketch: WABC WGR WHP WGBI
 WFLB WCAU WHEC WJAS
 WMMN
 NBC-Emma Otero, sop.: WEAF
 WFBG WEEU WBEN
 MBS-We Are Always Young,
 sketch: WOH WORK WKBW
 WNBC WKBO
 WAZL-Luncheon Melodies
 WBAN-D'Artega's Orch.; Theater
 News
 WBAN-Music; Theater News
 WBEN-Advertising Club
 WCAE-Melodies
 WGY-Aunt Jenny's Stories
 WIBX-Erwin Yeo
 ★WKST-News; Town Crier
 WLW-Songs of a Dreamer
 ★WPIC-News; Tango Time
 ★WTAM-News; Noonday Resume
 WWA-Lehman; Dr. H. Lammot
1:15 EDT NBC-Rhythm Time: WEAF KYW
 NBC-Between the Bookends:
 WJZ WJTN WKBO WMFF
 WBLK WEEU WHAM WORK
 CBS-Woman in White sketch
 WABC WGR WGBI WCAU WHP
 WHEC WFLB WJAS WMMN
 MBS-Edith Adams' Future,
 sketch: WOR WKBW WNBC
 ★News: WAZL WBAN
 KDKA-Orphans of Divorce
 ★WBRE-Electric Organ; News
 WCAE-Polly Entertains
 WFBG-Tonic Tunes
 WGY-Musicale
 WHCU-Health Hunters
 WIBX-Victor Arden's Orch
 WKST-The Streamliners
 ★WLW-News; Everybody's Farm
 WJZ-Singing Sam
 WSYR-Ruth Chilton's Marine
 WTAM-Hearts in Harmony
 WWA-Orphans of Divorce
1:30 EDT NBC-Frankie Masters' Orchestra:
 WEAF WFBG WBEN WHAM
 NBC-World Travelogues: WJZ
 WMFF WBLK WJTN
 CBS-The Right to Happiness:
 WABC WMMN WFLB WJAS
 WCAU WGR WHP WHEC
 MBS-Helen Holden: WOR WNBC
 WKBW WBAN WORK WKBO
 KDKA-Ananda of Honeymoon Hill
 KYW-Ruth Welles
 WAZL-Luncheon Melodies
 WBRE-Studio Orch.
 WCAE-Music Box
 WEEU-Agricultural Ext. Society
 WHCU-Round-Up Riders
 WIBX-Janet Deller
 WPIC-Luncheon Dance Revue
 WTAM-The Guiding Light
 WWA-Ananda of Honeymoon
 Hill
1:45 EDT ★NBC-News: Frankie Masters'
 Orch.: WFBG WHAM
 MBS-I'll Find My Way, sketch:
 WAZL WKBW WNBC WORK
 WOR WBAN WKBO
 CBS-Road of Life, sketch: WABC
 WHP WGR WCAU WJAS
 WFLB WMMN WHEC
 ★NBC-News: Jeno Bartal's En-
 semble: WJZ WMFF WBLK
 NBC-Betty & Bob, sketch: WEAF
 KDKA-John's Other Wife
 ★KYW-News; Woogie Man
 WWA's Collo. & Sense
 ★WBRE-News
 ★WCAE-News; Melodies
 ★WGY-News; Scissors & Paste
 WIBX-Song Shoppers
 ★WJTN-News; Matinee Revue
 WTAM-Nancy Dixon
 WWA-John's Other Wife
2:00 EDT NBC-Army Band: WJZ WJTN
 WMFF WKBO WBLK WEEU
 WSYR
 NBC-Light of the World, sketch:
 WEAF WBEN WBAL KYW
 WGY WLW WCAE WTAM
 WHAM

CKLW 800	WHEC 1460
KDKA 1020	WHK 1420
KYW 1060	WHP 1460
WABC 880	WIBX 1230
WAZL 1450	WJAS 1320
WBAL 1090	WJR 760
WBAX 1240	WJTN 1240
WBEN 930	WJZ 770
WBLK 1400	WKBN 570
WBRE 1340	WKBO 1230
WCAE 1250	WKBW 1520
WCAU 1210	WKST 1280
WEAF 660	WLW 700
WEBS 1340	WMFF 1340
WEEU 850	WMMN 920
WFBG 1340	WNBC 1490
WFLB 1390	WOR 710
WGAR 1480	WORK 1350
WGBI 910	WPIC 790
WGR 550	WSYR 570
WGY 810	WTAM 1100
WHAM 1180	WWVA 1170
WHCU 870	

TUESDAY, May 27, 1941



"... and should anyone here object to this union let him speak now or forever after hold his peace"

3:45 EDT **2:45 EST**
 *CBS-America In Transition: News: WABC WBXN WHCU WNBC
 NBC-Vic & Sade, sketch: WFAE WBEN WTAM WCAE WGY KYW WLW WFBG
 NBC-Just Plain Bill: WJZ WEBR WHAM WBAL WSYR
 WBLK-Afternoon Devotions
 *WFBK News, Musical Interlude
 WGBI Guiding Light
 *WHIP Rustie Ramblers; News
 WJAS - Navy Pig
 WMFF Shining Hour
 WWVA Lew Childre

4:00 EDT **3:00 EST**
 CBS-Burl Ives, songs: WABC WJAS WGBI WHIP WHCU WKBK
 NBC-Mother o' Mine: WJZ WEBR WHAM WBAL WSYR
 NBC-Backstage Wife, sketch: WFAE KYW WBEN WCAE WGY WLW WTAM WBRW WEEU
 MBS-Shafter Parker's Circus: WBAN
 *WBLK-Journal of the Air
 WFEU-To be announced
 WFBG-Lone Journey
 WFLB-Design for Listening
 WFLU-World Symphony Orch
 WHDL-Music You Want (1450 kc)
 WIBX-South of the Border
 WJTN-Dr. Sullivan, osteopath
 WKST Sports
 WMFF-Colorado Wranglers
 WMMN-Cherokee Sue
 *WPIC-News; Console Echoes
 WWVA-Brown Eyes & Benny

4:15 EDT **3:15 EST**
 NBC-Stella Dallas, sketch: WEAU WGY KYW WTAM WBEN WLW WBRW WCAE
 *NBC-Club Matinee; Variety Prgm.; with Orch. & Vocalist; Garry Moore, m.c.; News: WJZ WMFF WJTN WBLK WHAM WEEU
 CBS-We, the Abbotts, sketch: WABC WKBW WJAS WFBK WHEC WHIP WCAU WHCU WNBC
 MBS-Henry Cincone's Orchestra: WBAN
 *WBAL-Alexander Gifford
 *WFBG News
 *WGR-News; Resume
 WIBX-Geo. Sokolsky
 WMMN-Fiddling Farmers
 WPIC-Hickory High School
 *WSYR Nick & Bed. News

4:30 EDT **3:30 EST**
 NBC-Lorenzo Jones, sketch: WFAE WBEN WTAM WCAE WBRW KYW WGY WLW
 *NBC-Club Matinee; News: WBAL
 CBS-Story of Bess Johnson, sketch: WABC WJAS WHEC WFBK WCAU WNBC WKBW WBN WHP WMMN
 MBS-Johnson Family: WBAX
 WFBG-Tea Time Tunes
 WGBI Kitchen Kwiz
 *WGR-News; Baseball Game
 WHAM-Safety Club
 WHCU-Baritone & Organ
 WPIC-Music Without Words
 WWVA-Big Slim

4:45 EDT **3:45 EST**
 NBC-Young Widder Brown; WFAE KYW WBEN WLW WCAE WTAM WGY WBRW
 MBS-Len Salvo, organist: WBAX
 CBS-Concert Orchestra: WABC WJAS WKBW WHCU WKBW WNBC
 Ilya Laskoff, guest conductor. Symphony No. 1 in G major
 Five Contradances.....Mozart
 *WCAU News; Hollywood News
 WFBK-Tea Time Serenade
 WHAM-Musicale
 WHP-Dance Orch.
 WBN-Doc Sellers
 *WMMN-Artists Bureau; News
 WSYR Health Prgm.
 WWVA-Hazel Hanley

5:00 EDT **4:00 EST**
 CBS-Story of Mary Martin: WABC WCAU WFBK WJAS WHEC WGBI WHP
 NBC-Irene Wicker: WJZ WJTN WBLK WBAL WMFF WEBR WEEU
 "Today's story: 'Gulliver's Travels.'
 NBC-Home of the Brave, sketch: WFAE WCAE WBEN KYW WTAM WGY WSYR WHAM WLW
 CBS-Concert Orch.: WIBX
 MBS-John B. Hughes, news: WNBC WBAX
 WBRW-Hollywood Quartet
 *WFBG-News; Evening Melodies; Face of the War
 WGR-To be announced
 WHCU-Family Leaders
 WKBW-Baseball Game; Baseball Highlights
 *WKST-News; Sports
 WMMN-Coonhunters

*WPIC-News; Your Dance Parade
 WWVA-Musical Clubmen
5:15 EDT **4:15 EST**
 NBC-Portia Faces Life, sketch: WFAE WBEN WTAM WCAE WGY WLW KYW WSYR WBLK WHAM
 CBS-The Goldbergs, sketch: WABC WFBK WGBI WHEC WCAU WGR WHP
 NBC-The Bartons, sketch: WJZ WEBR WJTN WORK WMFF WBAL WBRW WEEU
 WBAX-Alfredo Antonini's Orch.
 WFBG-Dinner Music; Comedy
 WHCU-P. M. Serenade
 WJAS-Hollywood Revue; Benny
 Burton's Orch.
 WKBO-Rumba Rhythms
 *WKBW-Employment Bulletin; News
 WMMN-Parade of Bargains
 WOR-Waiter Hoyt
 WWVA-Home Folks Frolic

5:30 EDT **4:30 EST**
 CBS-Music in the Air: WIBX
 NBC-Jack Armstrong, sketch: WFAE KYW WBEN WCAE WGY
 NBC-Drama Behind the News: WJZ WJTN WEBR WBAL WMFF WBLK
 MBS-John Sturgess, bar.: WKBW WAZL WBAX
 CBS-The O'Neills: WABC WHEC WHP WJAS WCAU WGR WFBK
 KDKA-Hear Yourself, interviews
 WBRW-Lud Gluskin's Orch.
 WEEU-Sing for Your Supper
 WHAM-Yesterthots
 WHCU-Four Squires
 WKBO-Hollywood Hearlines; Cocktail Times
 WKST-Congratulations
 WLW-Ellen Randolph
 WMMN-Home Folks; Kitchen News
 WOR-Ray Gordon's Orch.
 WORK-Rhythmaires
 WPIC-Popeye's Mailbag
 *WSYR-Medical Society; News
 WTAM-Tropical Moods
 WWVA-Church of Christ

5:45 EDT **4:45 EST**
 CBS-Scattergood Baines, sketch: WABC WHEC WCAU WFBK WJAS WGR WIBX
 NBC-To be announced: WJZ WEBR WMFF WJTN WBAL WBLK WWVA
 NBC-Three Suns Trio: WFAE WBEN KYW WFBG
 MBS-Captain Midnight, sketch: WKBW WOR
 KDKA-On with the Dance
 WAZL-To be announced
 WBAX-D'Artega's Orch.
 WCAE-Howard Price
 WGY-Gordie Randall's Orch.
 WHAM-Jingles
 *WHCU-News
 WHP-Superman
 WLW-Painted Dreams
 WORK-Supper Melodies
 WSYR-Meet the Merchant; We're in the Army Now
 WTAM-Jane Weaver

5:45 EDT **4:45 EST**
 CBS-Scattergood Baines, sketch: WABC WHEC WCAU WFBK WJAS WGR WIBX
 NBC-To be announced: WJZ WEBR WMFF WJTN WBAL WBLK WWVA
 NBC-Three Suns Trio: WFAE WBEN KYW WFBG
 MBS-Captain Midnight, sketch: WKBW WOR
 KDKA-On with the Dance
 WAZL-To be announced
 WBAX-D'Artega's Orch.
 WCAE-Howard Price
 WGY-Gordie Randall's Orch.
 WHAM-Jingles
 *WHCU-News
 WHP-Superman
 WLW-Painted Dreams
 WORK-Supper Melodies
 WSYR-Meet the Merchant; We're in the Army Now
 WTAM-Jane Weaver

5:45 EDT **4:45 EST**
 CBS-Scattergood Baines, sketch: WABC WHEC WCAU WFBK WJAS WGR WIBX
 NBC-To be announced: WJZ WEBR WMFF WJTN WBAL WBLK WWVA
 NBC-Three Suns Trio: WFAE WBEN KYW WFBG
 MBS-Captain Midnight, sketch: WKBW WOR
 KDKA-On with the Dance
 WAZL-To be announced
 WBAX-D'Artega's Orch.
 WCAE-Howard Price
 WGY-Gordie Randall's Orch.
 WHAM-Jingles
 *WHCU-News
 WHP-Superman
 WLW-Painted Dreams
 WORK-Supper Melodies
 WSYR-Meet the Merchant; We're in the Army Now
 WTAM-Jane Weaver

NIGHT

Where there is no listing for a station its preceding program is on the air.

6:00 EDT **5:00 EST**
 *NBC-Presbyterian Church Convention; News: WFAE WFBG Dr. Walter W. Van Kirk will report on the proceedings of this convention, which is being held in St. Louis, Missouri.
 NBC-Dinning Sisters: WKBO WWVA WBLK WIKK
 *MBS-News; Eddy Rogers' Orchestra: WBAN
 *CBS-Edwin C. Hill, comm.; News: WABC WCAU WKBW WNBC WJAS WIBX WHCU WHIP
 *NBC-News; Selective Service: WJZ
 *News: WFBK WHAM KDKA
 *CKLW-News; Interlude
 *KYW-News; Kerby Cushing
 *WAZL-News; Service Prgm.
 WBAL-Gif-Ted Children
 *WBEN-News; Weather Sports
 *WBRW-News; Polka Dots
 WCAE-Evening Serenade
 *WEEU-News; Comedy; Sports
 WGR-Scoreboard Serenade
 WGBI-The O'Neills
 WGR-Quiz
 *WGY-News; Varieties; Sports
 WJR-Musicale
 *WJTN-News; Sports
 *WKST-News; To be announced; Sports
 WLW-Right to Happiness
 *WMFF-News; Oddities; Music
 WMMN-Brother Joe & Chief
 Blackhawk
 WOR-Children's Prgm.; Five-Dollar Facts
 WORK-Sports
 *WPIC-News; Novelty Knick Knacks
 *WSYR-News; Sports
 WTAM-Pepper Young's Family

6:15 EDT **5:15 EST**
 CBS-Ted Steele, songs: WABC
 NBC-Bill Stern, sports news: WJZ
 CBS-Bob Hannon, songs: WNBC WGR WJR WKBW WGBI
 NBC-Four Polka Dots: WJTN WHK WBLK
 *NBC-Don Goddard, news: WFAE
 *NBC-Novelettes; News: WFBG
 *News: WCAE WJAS
 Sports: WHAM WHCU WKBO WHIP WEBR
 CKLW-The Turf Club
 KDKA-Music Salon
 KYW-Greystone Reporter; Knickknacks
 WBAL-Afternoon Show

6:15 EDT **5:15 EST**
 CBS-Ted Steele, songs: WABC
 NBC-Bill Stern, sports news: WJZ
 CBS-Bob Hannon, songs: WNBC WGR WJR WKBW WGBI
 NBC-Four Polka Dots: WJTN WHK WBLK
 *NBC-Don Goddard, news: WFAE
 *NBC-Novelettes; News: WFBG
 *News: WCAE WJAS
 Sports: WHAM WHCU WKBO WHIP WEBR
 CKLW-The Turf Club
 KDKA-Music Salon
 KYW-Greystone Reporter; Knickknacks
 WBAL-Afternoon Show

WBEN Musical Party
 WCAU-Sonny Saunders
 WEEU-Prof. Schnittzel & Earl
 WFLB-Minute Men
 WGR-To be announced
 WIBN-Dance Time
 WLW-Life Can Be Beautiful
 WMMN-Jam for Supper
 WORK-Dinner Dance Melodies
 WSYR-Change of Pace; Jingles
 WTAM-Betty & Bob
 *WWVA-News; Sports

6:30 EDT **5:30 EST**
 NBC-Piano Recital: WFAE
 NBC-Jose Bethencourt's Band: WJZ WBLK
 *CBS-Paul Sullivan Reviews the News: WABC WKBW WCAU WJAS WHEC WGR
 *News: WORK WHIP WMFF WOR WIBX
 CKLW-Baseball Scores; Interlude
 KDKA-Sports; Kiuders
 KYW-Besse Howard
 *WBAL-News; Sports
 WBAN-Dick Kuhn's Orch.
 WBEN-Sports; Music
 WBRW-Okies
 WCAE-Chet Smith
 WEEU-Pottsville Variety Show
 WFBG-Dream Home
 *WFBK-News; Sports
 WGBI-Jack Armstrong, sketch
 WGR-Sports
 WGY-Dinner Dance
 WHAM-Radio Camera Club
 *WHCU-News
 WIKK-Captain Midnight, sketch
 WJR-Melo Inn
 WJTN-Autobiography; Musicale
 *WKBO-News; Music
 *WKST-News; Bits from the Batteries
 WLW-Jack Armstrong
 WPIC-5:30 Club
 WTAM-Music Box; Peter Paul Presents
 *WWVA-News; Jingle Man

6:45 EDT **5:45 EST**
 NBC-Paul Douglas' Sports Column: WFAE WFBG
 *NBC-Lowell Thomas, news commentator: WJZ WSYR WTAM WBEN KDKA WBAL WHAM WLW WGY
 *CBS-The World Today: WABC WKBW WCAU WGR WHP WIBX WHCU WKBW WMMN WJR
 MBS-Capt. Midnight: WBAX CKLW
 KYW-Rhythmaires
 WAZL-Jere Woodring Prgm.
 *WBLK Sports; News
 *WBRW-News; Baseball Scores
 WCAE-Musical Spotlight
 WFBK-This & That
 *WGBI Sports; News

6:45 EDT **5:45 EST**
 NBC-Paul Douglas' Sports Column: WFAE WFBG
 *NBC-Lowell Thomas, news commentator: WJZ WSYR WTAM WBEN KDKA WBAL WHAM WLW WGY
 *CBS-The World Today: WABC WKBW WCAU WGR WHP WIBX WHCU WKBW WMMN WJR
 MBS-Capt. Midnight: WBAX CKLW
 KYW-Rhythmaires
 WAZL-Jere Woodring Prgm.
 *WBLK Sports; News
 *WBRW-News; Baseball Scores
 WCAE-Musical Spotlight
 WFBK-This & That
 *WGBI Sports; News

6:45 EDT **5:45 EST**
 NBC-Paul Douglas' Sports Column: WFAE WFBG
 *NBC-Lowell Thomas, news commentator: WJZ WSYR WTAM WBEN KDKA WBAL WHAM WLW WGY
 *CBS-The World Today: WABC WKBW WCAU WGR WHP WIBX WHCU WKBW WMMN WJR
 MBS-Capt. Midnight: WBAX CKLW
 KYW-Rhythmaires
 WAZL-Jere Woodring Prgm.
 *WBLK Sports; News
 *WBRW-News; Baseball Scores
 WCAE-Musical Spotlight
 WFBK-This & That
 *WGBI Sports; News

TUESDAY'S BEST LISTENING

See program listings for more detail and additional news programs
 Time shown is EDT; for EST subtract one hour.

- Special Programs**
- 4:15 Club Matinee, NBC.
 - 7:00 Fred Waring's Orchestra, NBC.
 - 7:15 Lanny Ross, CBS.
 - 8:00 Johnny Presents, NBC.
 - 8:30 Horace Heidt's Treasure Chest, NBC.
 - 8:30 Uncle Jim's Question Bee, NBC.
 - 9:00 We, the People, CBS.
 - 9:00 Battle of the Sexes, NBC.
 - 9:30 Fibber McGee and Molly, NBC.
 - 10:00 Bob Hope Variety Show, NBC.
 - 10:00 Glenn Miller's Orchestra, CBS.
- News and Comment**
- A.M. 8:00 News of Europe, NBC, CBS.
 - 10:00 Helen Hiatt, NBC.
 - P.M. 6:00 Edwin C. Hill, CBS.
 - 6:30 Paul Sullivan, CBS.
 - 6:45 Lowell Thomas, NBC.
 - 6:45 The World Today, CBS.
 - 7:15 News of the World, NBC.
 - 7:45 H. V. Kaltenborn, NBC.
 - 8:00 Wythe Williams, MBS.
 - 9:30 News Here and Abroad, NBC.
 - 10:00 Raymond Gram Swing, MBS.
 - 10:15 Your Defense Reporter; Fulton Lewis, Jr., MBS.
- Drama**
- P.M. 7:30 Second Husband, with Helen Menken, CBS.
 - 8:00 Court of Missing Heirs, CBS.
 - 8:30 First Nighter, CBS.
 - 9:00 Grand Central Station, NBC.
- Fine Music**
- P.M. 3:15 Golden Treasury of Song, CBS.
 - 4:45 Concert Orchestra, CBS.
 - 6:30 Piano Recital, NBC.
 - 10:00 New American Music; Frank Black, NBC.

TUESDAY, May 27, 1941

(6:45 p.m. Continued)

*WGR-News; To be announced

*WJTN-Baseball Resume

WJAS-Benny Burton's Orchestra;

*WJTN News WKSTA to Z in Novelty

WFFF-Rough Riders; Human Inter-

*WJTN-News; Tom Manning

WJTN-Baseball Resume

WJAS-Benny Burton's Orchestra;

*WJTN News WKSTA to Z in Novelty

WFFF-Rough Riders; Human Inter-

*WJTN-News; Tom Manning

WJTN-Baseball Resume

WJAS-Benny Burton's Orchestra;

*WJTN News WKSTA to Z in Novelty

WFFF-Rough Riders; Human Inter-

*WJTN-News; Tom Manning

WJTN-Baseball Resume

WJAS-Benny Burton's Orchestra;

*WJTN News WKSTA to Z in Novelty

WFFF-Rough Riders; Human Inter-

*WJTN-News; Tom Manning

WJTN-Baseball Resume

WJAS-Benny Burton's Orchestra;

*WJTN News WKSTA to Z in Novelty

*NBC-H. V. Kaltenborn, news:

WEAF WBEN WFBG WBLK

WAZL-Irene Sendick

WBAL-Dinner Table

*WJTN-War Commentary; Mu-

WAZL-Irene Sendick

WBAL-Dinner Table

*WJTN-War Commentary; Mu-

WAZL-Irene Sendick

WBAL-Dinner Table

*WJTN-War Commentary; Mu-

WAZL-Irene Sendick

WBAL-Dinner Table

*WJTN-War Commentary; Mu-

WAZL-Irene Sendick

WBAL-Dinner Table

*WJTN-War Commentary; Mu-

WAZL-Irene Sendick

WBAL-Dinner Table

*WJTN-War Commentary; Mu-

WAZL-Irene Sendick

WBAL-Dinner Table

*WJTN-War Commentary; Mu-

WAZL-Irene Sendick

WBAL-Dinner Table

WBFG-Hits & Encores

WJTN-The Gracchan Roundtable

WKBO-The Stamp Man

WFFF-Rence Darst's Orch.

*WMMN News; Campus Hillites

WJTN-The Gracchan Roundtable

WKBO-The Stamp Man

WFFF-Rence Darst's Orch.

*WMMN News; Campus Hillites

WJTN-The Gracchan Roundtable

WKBO-The Stamp Man

WFFF-Rence Darst's Orch.

*WMMN News; Campus Hillites

WJTN-The Gracchan Roundtable

WKBO-The Stamp Man

WFFF-Rence Darst's Orch.

*WMMN News; Campus Hillites

WJTN-The Gracchan Roundtable

WKBO-The Stamp Man

WFFF-Rence Darst's Orch.

*WMMN News; Campus Hillites

WJTN-The Gracchan Roundtable

WKBO-The Stamp Man

WFFF-Rence Darst's Orch.

*WMMN News; Campus Hillites

WJTN-The Gracchan Roundtable

WKBO-The Stamp Man

NBC-Address by Pres. F. D. Roosevelt;

WJTN-War Commentary; Mu-

WKBO-The Stamp Man

WFFF-Rence Darst's Orch.

*WMMN News; Campus Hillites

WJTN-War Commentary; Mu-

WKBO-The Stamp Man

WFFF-Rence Darst's Orch.

*WMMN News; Campus Hillites

WJTN-War Commentary; Mu-

WKBO-The Stamp Man

WFFF-Rence Darst's Orch.

*WMMN News; Campus Hillites

WJTN-War Commentary; Mu-

WKBO-The Stamp Man

WFFF-Rence Darst's Orch.

*WMMN News; Campus Hillites

WJTN-War Commentary; Mu-

WKBO-The Stamp Man

WFFF-Rence Darst's Orch.

*WMMN News; Campus Hillites

WJTN-War Commentary; Mu-

WKBO-The Stamp Man

WFFF-Rence Darst's Orch.

*WMMN News; Campus Hillites

WJTN-War Commentary; Mu-

WKBO-The Stamp Man

WEDNESDAY, May 28, 1941

1934: Dionne Quintuplets born in Callender, Ontario, Canada

MORNING

7:00 EDT CBS-Arthur Godfrey, songs:

*NBC-Breakfast in Bedlam

7:30 EDT NBC-News: WEAF

7:45 EDT CBS-News: WABC

8:00 EDT NBC-News: WEAF

8:15 EDT CBS-News: WABC

8:30 EDT NBC-News: WEAF

8:45 EDT CBS-News: WABC

9:00 EDT NBC-News: WEAF

9:15 EDT CBS-News: WABC

9:30 EDT NBC-News: WEAF

9:45 EDT CBS-News: WABC

10:00 EDT NBC-News: WEAF

10:15 EDT CBS-News: WABC

10:30 EDT NBC-News: WEAF

10:45 EDT CBS-News: WABC

11:00 EDT NBC-News: WEAF

11:15 EDT CBS-News: WABC

11:30 EDT NBC-News: WEAF

11:45 EDT CBS-News: WABC

12:00 EDT NBC-News: WEAF

12:15 EDT CBS-News: WABC

12:30 EDT NBC-News: WEAF

12:45 EDT CBS-News: WABC

8:45 EDT *NBC-News: Kitchen Quiz

7:00 EDT CBS-Arthur Godfrey, songs:

*NBC-Breakfast in Bedlam

7:30 EDT NBC-News: WEAF

7:45 EDT CBS-News: WABC

8:00 EDT NBC-News: WEAF

8:15 EDT CBS-News: WABC

8:30 EDT NBC-News: WEAF

8:45 EDT CBS-News: WABC

9:00 EDT NBC-News: WEAF

9:15 EDT CBS-News: WABC

9:30 EDT NBC-News: WEAF

9:45 EDT CBS-News: WABC

10:00 EDT NBC-News: WEAF

10:15 EDT CBS-News: WABC

10:30 EDT NBC-News: WEAF

10:45 EDT CBS-News: WABC

11:00 EDT NBC-News: WEAF

11:15 EDT CBS-News: WABC

11:30 EDT NBC-News: WEAF

11:45 EDT CBS-News: WABC

12:00 EDT NBC-News: WEAF

12:15 EDT CBS-News: WABC

12:30 EDT NBC-News: WEAF

12:45 EDT CBS-News: WABC

CBS-Southern Serenade: WABC
WJAS WKBW WJX WHCU
WHIP
NBC-Breakfast Club: WJZ WORK
WSYR WYVA
NBC-Morning Market Basket:
WEAF
Arnold Grimm's Daughter: WFBL
WGBI
★News: WBRE WGY
KDKA Editor's Daughter, sketch
WAZL Happy King
WBN Heart of Julia Blake
WEEU-Give Me Music
WGR-Shining Hour
WHAM-Little Show
WKST-Doc Sellers
WLW-Ronny Mansfield, tr.
★WOR-News; Shoppers' Club
WTAM-Aunt Jenny's True Life
Stories

9:45 EDT 8:45 EST
CBS-Betty Crocker, talk: WABC
WCAU WJAS WGR WFBL
WHIC WHIP
NBC-Edward MacHugh, gospel
singer: WFBG
NBC-Mystery Chef: WEAF
Heart of Julia Blake, sketch:
KDKA WSYR
KYW-As the Twig Is Bent, sketch
WAZL Housekeeper's Chat
★WBAX-News; Music
WBEN-Sally Work
WBRE-Ma Perkins, sketch
WCAE-Tuneful Tidbit
WEEU-Capers
★WGBI Song Bee
WGY-As the Twig Is Bent, sketch
WHAM-Tower Clock Prgm.
WHCU-Simple Melodies
WIBX-Old Almanac
WKBW Shopping with Jean Ames
WKST-To the Ladies
WLW-Consumers' Foundation
WMMN-Counthunters
WOR-Musical Interlude; Melody
Moments; In Movie Land
WPIC-Hillbilly Roundup
WTAM-Grand Melodies
WYVA-Lew Childre

10:00 EDT 9:00 EST
NBC-Helen Hiett, news: WJZ
WSYR WBLK
NBC-Story of Bess Johnson,
sketch: WEAF WBEN WGY
KYW WTAM WCAE WLW
CBS-By Kathleen Norris, sketch:
WABC WHEC WCAU WFBL
WGR WHIP
Golden Bars of Melody: WKBO
WORK
★News: WMFF WFBG
KDKA Arthur Godfrey
WAZL Golden Bars of Melody
WBAL-Breakfast Gang
WBAX-Tel-Pic Program
WBRE-Esteban Grayada's Orch.
★WGBI-News; Melody Trio
WHAM Lone Journey, sketch
WHCU-Melodies
WIBX Console Capers
WJAS Little by Little House
WJTN The Listening Post
WKBW-Modern Kitchen
★WKST-News; Library Hour
WMMN-Morning Devotions
WOR Food Talk
★WPIC-News; Harmony High-
lights
WYVA-Rapid Ad Service

10:15 EDT 9:15 EST
NBC-Ellen Randolph, sketch:
WEAF WTAM WBEN WGY
WCAE KYW
NBC-Vagabonds: WJZ WBLK
CBS-Myrt and Marge: WABC
WCAU WJAS WFBL WHEC
WGBI WNBW WIBX WMMN
WGR WHP
MBS-John Agnew, organist:
WBAX
KDKA Bookworm
WAZL Frank & Julia at Home
★WBAL-News; Hits & Encores
WBRE-Good Morning, Neighbor
WEEU-Salute to Pottstown
WFBG Golden Trio
WHAM-Vic & Sade, sketch
WJTN-Clarissa, the Candid Cow
WKBW-Doc Sellers' Stories
WKST-Church in the Wildwood
WLW-Aunt Jenny's Stories
WMFF-Ma Perkins, sketch
WOR-Kim and Jane
WPIC-Lawrence White
WSYR-Console & Keys
WYVA-Cabin Gang

10:30 EDT 9:30 EST
CBS-Stepmother, sketch: WABC
WGR WHP WHEC WFBL WCAU
WJAS WMMN
NBC-Bachelor's Children, sketch:
WEAF WCAE KYW WGY
WBEN WTAM WBLK
MBS-Singing Strings: WBAX
WNBW
NBC-Clark Oennis, tr.: WJZ
WSYR WJTN WORK
★KDKA News
WAZL Morning Devotions
WBAL-Toastchee Time
WBRE-Frank & Julia at Home
WGBI-Ray Herbeck's Orch.
WHAM-Gospel Singer

WHCU-News Dust
WHK-Roller Derby
WIBX-American Family Robinson
WKBO-Keys to Happiness
WKBW-Tabernaacle Tidings
WKST-Doc Sellers
WLW-Linda's First Love
★WMFF-News; To the Women
WPIC-Concert Miniatures
WYVA-Big Slim's Happy Ranch
Gang

10:45 EDT 9:45 EST
MBS-Cheer Up Gang: WBAX
WKBW
CBS-Woman of Courage, sketch:
WABC WCAU WJAS WFBL
WGBI WHEC WGR WYVA
WMMN
NBC-Road of Life, sketch: WEAF
WCAE WBEN WGY KYW
WLW WTAM
NBC-Wife Saver: WJZ WSYR
WBI-K WBAL WEBR WKBO
KDKA-Meet the Band
WAZL Piano & Solovox
WBRG Organ Serenade
WEEU-Morning Moods
WFBG-Dearest Mother
WHAM-Al Sigi
WHCU-Military Band
WHP-Dialing for Dollars
★WIBX-Prgm. Notes; Interlude;
News
WJTN-Holsum Gossip
WKST-To the Ladies
WNBW-Music Box
WORK-Frank Renault, organist
WYVA-Leary Family

11:00 EDT 10:00 EST
NBC-Story of Mary Marlin,
sketch: WEAF WBEN WCAE
KYW WGY WTAM WFBG
WLW
NBC-Viennese Ensemble: WJZ
WJTN WORK WEBR WHAM
WBAL
★CBS-Treet Time; Buddy
Clark, vocalist; Johnny Duffy,
pianist; Frank Kettering's Orch.:
WABC WJAS WFBL WCAU
WGR WHEC
★MBS-B. S. Bercevic, news:
WBAX WKBO WNBW
KDKA-As the Twig Is Bent,
sketch
WAZL-Morning Shopper
WBRE-Al Perry's Surf Riders
WEEU-Radio Baseals
WGBI-Moonbeam Trio
WHCU-Bill Perkins
★WHP-News; Ben Klassen,
songs
WIBX-Concert Gems
WKBW-Musical
WKST-Vocal Rhythms
WMFF-Doc Sellers True Stories
★WMMN-News; At Your Service
★WOR-News
★WPIC-News; Answer Man
WSYR-Mid Morning, Ltd
WYVA-Brownie' Around

11:15 EDT 10:15 EST
NBC-Viennese Ensemble: WBRE
WMFF
NBC-Pepper Young's Family:
WEAF WBEN WCAE KYW
WGY WLW WTAM
MBS-Melody Strings: WBAX
WKBW
CBS-Martha Webster: WABC
WJAS WCAU WFBL WHEC
WNBW WGR WHIP WGBI
KDKA-Slim Bryant's Wildcats
WEEU-Hank & Slim
★WEHG-News & Musical Revue
WHCU-Master Music
WIBX-Women in the News
WKBO-Bowman's Present
WMMN-Little Joh
WOR-Women's Hour
WORK-Morning Musicales
WPIC-Lawrence White

11:30 EDT 10:30 EST
NBC-Eleanor Nash, fashion talk:
WJZ WBAL WBLK WMFF
WJTN WEBR WKBO
MBS-John Metcalf's Choir Loft:
WOR WBAX
NBC-Lone Journey, sketch:
WEAF KYW WGY WLW
WBEN WCAE WTAM
CBS-Big Sister, sketch: WABC
WFBL WGR WHIP WJAS
WHEC WCAU WNBW WIBX
WGBI
KDKA-Hearts in Harmony
WAZL-Canyon Cal; Thing Called
Love
★WBRE-News
WEEU-Georgia Crackers
WFBG-Variety Prgm
WHAM-Women Only
WKBW-Smilin' Bob
WKST-Organ Reveries
WMMN-Mays Brothers
WORK-Peggy & the Boys
WPIC-Rambles in Rhythm
WYVA-Lew Childre

11:45 EDT 10:45 EST
NBC-David Harum, sketch: WEAF
KYW WBEN WCAE WGY
WLW WTAM WSYR WHAM
NBC-Living Literature: WJZ
WJTN WMFF WBLK KDKA
WBAL

CBS-Aunt Jenny's Stories: WABC
WJAS WFBL WHIP WGR
WHEC WCAE WNBW WGBI
MBS-Buckeye Four: WBAX
WBRE-Marc Family
WFBG-Poet Prgm.
WHCU-Harry Horlick's Orch.:
Hollywood Reporter
WJTN-Down the Mississippi
WKBW-Ministerial Prgm.
★WKBW-Product Reports; News
WKST-Novelly Orch.
WORK-Treasure Chest

AFTERNOON

12:00 EDT 11:00 EST
NBC-Southernaires: WJZ WKBO
WYVA WBLK
NBC-Words & Music: WEAF
WBEN
★CBS-Kate Smith Speaks; News:
WABC WKBW WFBL WCAU
WHEC WJAS WGBI WHIP
★News: WHCU KDKA
KYW-The Happy Clarks
WAZL-Organ Melodies
WBAL-Arthur Godfrey
WBRE-Polka Dots
★WCAE-News; Melodies
WEEU-Checkerboard Time
WFBG-Bob & Gene
★WGR-News; Pet Forum
★WGY-News; Markets; Melodies
★WHAM-Hit of the Day; News
★WJTN-News; Musical Prgm.
★WKST-News; Sweet & Swing
WLW-Hearts in Harmony
★WMFF-Noontime Varieties;
Hollywood Headlines; News
WMMN-Let's Eat
WOR-Victor H. Lindlahr; Head-
lines in Health
WORK-Swingsters
WPIC-News; Backyard Gossip
WSYR-Dinner Bell
WTAM-Heart of Julia Blake

12:15 EDT 11:15 EST
NBC-The O'Neills: WEAF KYW
WTAM WGY WLW
NBC-Betty Randall, songs: WBAL
WCAU WNBW WKBW
WJAS WIBX WHIP WGBI
MBS-Old Fashioned Girl: WBAX
★NBC-Your Host; News: WJZ
★News: WAZI WKBO WORK
KDKA-Aunt Jenny's Stories
WBEN-Allen Roth's Orch.
★WBLK-Beauty Hints; News;
Spotlighting the Stars
★WBRE-News; Health Talk
WCAE-Jack Berch
WEEU-Backstage Wife, sketch
WFBG-Birthday Greeters
WGR-Dance Tunes
WHAM-Town Crier
WHCU-Agriculture Hour
WJTN-Singing Sam
WKST-Streamliners
WMMN-Trail Blazers
WPIC-American Family Robinson
WSYR-Vadeboncoeur
WYVA-Farm & Home Hour

12:30 EDT 11:30 EST
CBS-Romance of Helen Trent,
sketch: WABC WCAU WHEC
WKBW WFBL
NBC-Nellie Revell Presents:
WEAF
Guest: Colonel Stoopnagle, ra-
dio comedian.
★NBC-Nat'l Farm & Home Hour;
Defense News: WJZ KDKA
WHAM WBRE WMFF WBLK
Checkerboard Time: WORK
WJTN WKBO
★News: WJAS WOR WIBX
KYW-Store News
WAZI-Luncheon Melodies; This
Thing Called Love
WBAL-Mary Laudis
WBAX-John Galvin, talk; Clyde
Lucas' Orch.
★WBEN-News; Weather; Mar-
kets; Musical Interlude
WCAE-Airliners
WEEU-Eb & Zeb
WFBG-Singing Sam
★WGBI-News; Resume; Music
WGR-Familiar Music
WGY-Farm Paper
★WHP-News; Weather
WKST-Red Cross Talk; Re-
hearsal; Novatime
WLW-Pepper Young's Family
WMMN-Hal Burns Varieties
WPIC-Hollywood Headlines; Name
the Melody
★WSYR-News; Comedy; Markets
WTAM-Linda's First Love
★WYVA-News; Comedy

12:45 EDT 11:45 EST
★NBC-News; Markets; Weather.
WEAF
CBS-Our Gal Sunday: WABC
WHEC WFBL WKBW WJAS
WHP WCAU
NBC-Nat'l Farm & Home Hour:
WSYR
★KYW-News; Music at Midday
WHEN-Uncle Sam's Bulletin
Board; Time
★WBAX-News; Mine Working
Schedule

WCAE-Singing Sam
★WEHD-News; Gloomchasers
WFBG-Noonday Rhythms
WGBI-Meet the Band
WIBX-Man on the Street
WJTN-Matinee Revue
WKBO-Jeanette Sennett, spkr.
WLW-Editor's Daughter
Hollywood Reporter
★WMMN-Musical Interlude; A
Day at Mays; News
WOR-Consumers' Quiz Club
WORK-Meet the Band
WTAM-Editor's Daughter
WYVA-L. P. Lehman & Staff

1:00 EDT 12:00 EST
CBS-Life Can Be Beautiful,
sketch: WABC WFBL WGR WHIP
WCAU WHEC WGBI WJAS
WMMN
NBC-Bonnie Stuart, songs:
WEAF WFBG
MBS-We Are Always Young,
WOR WAZL WKBW WORK
WKBW WNBW
★WBAL-News; Rhythm & Ro-
mance; Markets
WBAX-Johnny Messner's Orch.;
Theater News
WBEN-Book Review
WCAE-Music Box
WKEU-Uncle Jack's Prgm.
WGY-Aunt Jenny's Stories
WIBX-Concert Orch.
★WKST-News; Town Crier
WLW-Editor's Daughter
★WPIC-News; Waltz Time
★WTAM-News; Noonday Resume
WYVA-Lehman; Dr. H. Lamont

1:15 EDT 12:15 EST
CBS-Woman in White, sketch:
WABC WGR WGBI WCAU WHP
WFBL WJAS WMMN WHEC
NBC-Jeno Bartal's Orchestra:
WEAF WBEN KYW
NBC-Between the Bookends; Ted
Malone: WJZ WJTN WBLK
WKBW WMFF WORK (sw.
1533)

MBS-Edith Adams' Future: WOR
WKBW WNBW
KDKA-Orphans of Divorce
WBAX-To be announced
★WBRE-Home Comments; News
WCAE-Polly Entertains
WFBG-Tonic Tunes
WGY-Musical Matinee
WHAM-Helen Ankner
WHCU-Tango Time
WKST-Streamliners
★WLW-News; Everybody's Farm;
Livestock
WPIC-Singing Sam
WSYR-Ruth Chilton's Matinee
WTAM-Hearts in Harmony
WYVA-Orphans of Divorce

1:30 EDT 12:30 EST
NBC-Common Sense & Senti-
ment: WJZ WMFF WJTN WBLK

WEDNESDAY, May 28, 1941

1940: King Leopold of Belgium surrendered

MBS-Helen Holden, sketch: WOR
WBAX WNBW WAZL WKBW
WKBW WORK
NBC-Frankie Masters' Orch.:
WEAF WBEN WFBG WHAM
CBS-Right to Happiness, sketch:
WABC WHIP WGR WFBL WGBI
WBAL Happy Johnny
WCAU WMMN WJAS WHEC
KDKA-Amanda of Honeymoon Hill
KYW-Ruth Welles
WBRE-Checkerboard Time
WCAE-Sophisticated Ladies
WEEU-Berks Co. Club Women
WHCU-Concert in Vocal
WIBX-Jane Deller
WKST-Bob's Town, drama
★WLW-News; Everybody's Farm
WPIC-Luncheon Dance Revue
WTAM-Organ Melodies; Livestock
WYVA-Amanda of Honeymoon
Hill

1:45 EDT 12:45 EST
NBC-Betty & Bob, sketch: WEAF
CBS-Road of Life, sketch: WABC
WCAU WJAS WGR WHP
WGBI WMMN WFBL WHEC
★NBC-News; Harvey Harding,
bar.: WJZ WJTN WBLK
WKBW WMFF WBAL WHAM
★NBC-News; Frankie Masters'
Orch.: WFBG
MBS-I'll Find My Way: WNBW
WORK WBAX WKBO WKBW
WOR
KDKA-John's Other Wife
★KYW-News; Woogie Man
WAZL-Reinhart's Prgm.
WBEN-Dollars and Sense
★WBRE-News
★WCAE-News; Matinee Melodies
WEEU-Kutztown State Teachers
College
WGY-Songs of a Dreamer
WHCU-Devotions
WIBX-Surf Riders
WKST-To be announced
WLW-Elizabeth Bemis Speaks
WTAM-Nancy Dixon
WYVA-John's Other Wife

2:00 EDT 1:00 EST
NBC-Light of the World, sketch:
WEAF WCAE WBEN WGY KYW
WLW WTAM WBAL WHAM
NBC-Navy Band: WJZ WJTN
WBLK WMFF WEEU WKBO
CBS-Young Dr. Malone, sketch:
WABC WFBL WHIC WJAS

WCAU WGR WGBI WHIP
KDKA-Just Plain Bill
WBAX-Classified Column
WBRE-Italian Prgm.
★WFBG-News
WHCU-Master Music
WIBX-Future Farmers
★WKBW-Melody Time; News
★WKST-News; Barrel-o Dough;
County Extension News
WMMN Guiding Light
WOR-Ed Fitzgerald, talk
WORK-Prairie Pals
★WPIC-News; Have You Heard?
WSYR-Cooking School
WYVA-Just Plain Bill

2:15 EDT 1:15 EST
CBS-Joyce Jordan, Girl Interne:
WABC WHEC WCAU WGR
WFBL WGBI WHP WJAS WIBX
WNBW
NBC-Mystery Man, sketch: WEAF
WCAE WTAM WBEN WGY
WLW KYW WBAL WHAM
MBS-Winger & Alexander:
WBAX
KDKA-Mother of Mine
WAZL-Gospel Singer
★WBLK-News; Markets; Comedy
WBG-Your Home
WKBW Stuff 'n' Nonsense
WMMN-Checkerboard Time
WOR-Health Talk; Prgm. Pre-
view; Today's Tune
WPIC-U. S. A. Recruiting
WYVA-Mother o' Mine

2:30 EDT 1:30 EST
CBS-Fletcher Wiley, talk: WABC
WBAL WCAU WJAS WHEC
WGR
NBC-The Munros: WJZ WJTN
WMFF WEEU WBLK WKBO
CBS-Burt Ives, songs: WHCU
MBS-Radio Garden Club: WOR
Topic: "Catering to Cater-
pillars."
NBC-Valiant Lady, sketch: WEAF
WBEN WGY WLW KYW WCAE
WBAL WTAM WHAM
KDKA-Town Talk Dream Weaver
WAZL-Pre-Game Prgm.
WBAX-Theater Organ
WFBG-terrace Green
WGBI-Ma Perkins, sketch
★WHP-News; Lew White Trio
WBLK Sports Page
WKST-Here Comes the Band
WMMN-Jummy-Morgan
WNBW-Presents

(Continued on Next Page)

WEDNESDAY'S BEST LISTENING

See program listings for more detail and additional news programs
Time shown is EDT; for EST subtract one hour.

Special Program

P.M.
6:00 Presbyterian Church Convention,
NBC.
News and Comment
A.M.
8:00 News of Europe, NBC, CBS.
9:00 News Bulletins, CBS.
10:00 Helen Hiett, NBC.

7:15 Lanny Ross, CBS.
7:30 Meet Mr. Meek, CBS.
8:00 Tony Martin, NBC.
8:00 Quiz Kids, NBC.
8:30 Plantation Party, NBC.
9:00 Time to Smile; Eddie Cantor,
NBC.
9:00 Texaco Star Theater; Fred Allen;
Kenny Baker, CBS.
10:00 Kay Kyser's Orchestra, NBC.
10:00 Glenn Miller's Orchestra, CBS.
10:15 Public Affairs, CBS.

Drama

P.M.
6:00 Edwin C. Hill, CBS.
6:30 Paul Sullivan, CBS.
6:45 Lowell Thomas, NBC.
6:45 The World Today, CBS.
7:15 News of the World, NBC.
8:30 Boake Carter, MBS.
9:00 Gabriel Heatter, MBS.
9:15 Arthur Mann, CBS.
9:30 News Here and Abroad, NBC.
10:00 Raymond Gram Swing, MBS.
10:45 News of the World, CBS.

P.M.
8:00 Big Town, CBS.
8:15 How Did You Meet?, NBC.
8:30 Dr. Christlan, CBS.
8:30 Manhattan at Midnight, NBC.
9:30 Mr. District Attorney, NBC.
10:00 Author's Playhouse, NBC.

Variety

A.M.
9:30 Breakfast Club; Don McNeill,
NBC.
11:00 Treet Time, CBS.
P.M.
12:30 National Farm and Home Hour,
NBC.
1:15 Between the Bookends, NBC.
4:15 Club Matinee, NBC.
4:45 Edgar A. Guest, NBC.
6:15 Hedda Hopper's Hollywood, CBS.
7:00 Fred Waring's Orchestra, NBC.

A DIFFERENT RADIO PROGRAM
Sponsored by
ALKA-SELTZER

WEBR KDKA WSYR WHAM
WYVA — 8:00 P.M., EDT

WEDNESDAY, May 28, 1941

(2:30 p.m. Continued)

WORK Jim & Jane; Howard & Shelton
WPIC-Take It Easy
WVVA-Ma Perkins, sketch
2:45 EDT 1:45 EST
MBS-School of the Air: WNBC
CBS-Kate Hopkins, sketch: WABC WJAS WCAU WHIP
CBS-To be announced: WHEC WGBI
NBC-Arnold Grimm's Daughter, sketch: WEAF WCAE WTAM
WBEN WGV WLW KYW WBAL WHAM
NBC-Midstream: WJZ WJTN WMFF WEEU WBLK WEBR
KDKA Home Forum
WBRE-News; Music
WFBG-Matinee Melodies
WFBL-Guiding Light
WGR-Siesta
WHCU Imperial Chorus
WKST-NYA Prgm
WOR-Alvino Rey's Orch.
WVVA-Lone Journey
3:00 EDT 2:00 EST
CBS-Mary Margaret McBride: WABC WCAU WFBL WHEC
WJAS WKBW WHIP WNBC
NBC-Against the Storm, sketch: WEAF WTAM WBEN WCAE
WBRE WLW WGY KYW WFBG
NBC-Orphans of Divorce, sketch: WJZ WHAM WEBR WBAL
WSYR
MBS-News; Alvino Rey's Orchestra: WORK
KDKA-News; Music
WBAX-News; Balalaika Orch.
WBLK-Resume; Dance
WEEU-To be announced
WGBI-Rhythm Five
WGR-News; Baseball Game
WHCU-Lawrence Quintette
WJTN-To be announced
WJTN Radio Revival
WKBO-Tea Time Times
WKST-To be announced
WMFF-Minor News
WMMN-Comedy; Blue Bonnet Troupe
WPIC-News; Town Crier; Sweet & Swing
WVVA-Guiding Light
3:15 EDT 2:15 EST
NBC-Story of Bess Johnson, sketch: WABC WFBL WHEC
WJAS WCAU WKBW WNBC
WBEN WHP WMMN
NBC-Lorenzo Jones sketch: WEAF WCAF WBEN WTAM
WBRE KYW WGY WLW
MBS-Johnson Family: WBAX
WBAL-Ad Club
WFBG-Tea Time Times
WGBI-Quintones
WGR-News; Baseball Game
WHAM-Musical
WHCU-Your Schools
WPIC-Music Without Words
WVVA-Big Slim
4:45 EDT 3:45 EST
CBS-Accent on Music: WABC
WJAS WHEC WHCU WGBI
WKBW WNBC
NBC-Edgar A. Guest: Eddy Howard, vocalist; News; WSYR
WEBR WGAL WMFF WBAL
WVVA
NBC-Young Widder Brown, sketch: WEAF WCAE WBEN
WBRE WTAM KYW WGY WLW
NBC-Yours Sincerely, Allen Prescott; News: WJZ
MBS-Edna O'Dell; Piano: WBAX
WORK
WBLK-Interlude; News
WCAU-News; Hurd from Hollywood
WFBL-Tea Time Serenade
WHAM-Dance Melodies
WHP-Junior Town
WIBX-Doe Sellers
WJTN-Music; News
WLW-Life Can Be Beautiful
WMMN-Artists Bureau; News
5:00 EDT 4:00 EST
NBC-Home of the Brave sketch: WEAF WCAE WBEN WGY
WTAM WHAM WLW WSYR
KYW
CBS-Accent on Music: WFBL
NBC-Irene Wicker, sketch: WJZ
WEEU WEBR WJTN WBLK
WMFF WBAL
CBS-Story of Mary Marlin: WABC WCAU WFBL WJAS
WHP WHEC WGBI

NBC-Just Plain Bill, sketch: WJZ
WHAM WEBR WBAL WSYR
MBS-To be announced; News:
WORK
WBLK-Afternoon Devotions
WFBL-News; Musical Inter-
lude
WGBI-Guiding Light
WHP-Rustic Ramblers; News
WJAS-Hedda Hopper's Hollywood
WMFF-Shining Hour
WOR-Modern Design Music
WVVA-Low Childre
4:00 EDT 3:00 EST
NBC-Backstage Wife, sketch:
WEAF WCAE WTAM WBEN
WBRE WLW WGY WNBC
WBAL WJAS WCAU WHIC
WHEC WGBI WHP WKBW
NBC-Mother of Mine: WJZ WBAL
WHAM WSYR WEBR
MBS-Shafter Parker & Circus:
WBAX
Baseball, Pirates vs. Reds: WOR
KDKA
WJTN-Journal of the Air
WEEU-To be announced
WFBG-Lone Journey
WFBL-Design for Listening
WHCU-Music You Want (1450
kc)
WBN-Take It Easy
WJTN-Navy Recruiting Talk
WKRO-Melody Gems
WKST-Sports
WMFF-Colorado Wranglers
WMMN-Cherokee Sue
WORK-Afternoon Varieties
WPIC-News; Console Echoes
WVVA-Brown Eyes & Benny
4:15 EDT 3:15 EST
NBC-Club Matinee; News: Gar-
ry Moore, m.c.; Orch.; & Voc-
alists: WJZ WMFF WJTN
WHAM WBLK WEEU WORK
WKBO
CBS-We, the Abbotts, sketch:
WABC WJAS WKBW WFBL
WHP WHEC WCAU WNBC
WHCU
NBC-Stella Dallas, sketch: WEAF
WTAM WBEN WCAE WBRE
WLW KYW WGY
MBS-John Agnew, organist:
WBAX
WBAL-Alexander Gifford
WFBBG-News
WGBI-News; Resume; Four
Belles
WMMN-Fiddling Farmers
WPIC-Restyled Rhythm
WVVA-Nick & Red; News
4:30 EDT 3:30 EST
NBC-Story of Bess Johnson,
sketch: WABC WFBL WHEC
WJAS WCAU WKBW WNBC
WBEN WHP WMMN
NBC-Lorenzo Jones sketch: WEAF
WCAF WBEN WTAM
WBRE KYW WGY WLW
MBS-Johnson Family: WBAX
WBAL-Ad Club
WFBG-Tea Time Times
WGBI-Quintones
WGR-News; Baseball Game
WHAM-Musical
WHCU-Your Schools
WPIC-Music Without Words
WVVA-Big Slim
4:45 EDT 3:45 EST
CBS-Accent on Music: WABC
WJAS WHEC WHCU WGBI
WKBW WNBC
NBC-Edgar A. Guest: Eddy
Howard, vocalist; News; WSYR
WEBR WGAL WMFF WBAL
WVVA
NBC-Young Widder Brown,
sketch: WEAF WCAE WBEN
WBRE WTAM KYW WGY
WLW
NBC-Yours Sincerely, Allen
Prescott; News: WJZ
MBS-Edna O'Dell; Piano: WBAX
WORK
WBLK-Interlude; News
WCAU-News; Hurd from Hol-
lywood
WFBL-Tea Time Serenade
WHAM-Dance Melodies
WHP-Junior Town
WIBX-Doe Sellers
WJTN-Music; News
WLW-Life Can Be Beautiful
WMMN-Artists Bureau; News
5:00 EDT 4:00 EST
NBC-Home of the Brave sketch:
WEAF WCAE WBEN WGY
WTAM WHAM WLW WSYR
KYW
CBS-Accent on Music: WFBL
NBC-Irene Wicker, sketch: WJZ
WEEU WEBR WJTN WBLK
WMFF WBAL
CBS-Story of Mary Marlin:
WABC WCAU WFBL WJAS
WHP WHEC WGBI

MBS-John B. Hughes, news:
WCAE-Evening Serenade
WBAL-News; Interlude; Base-
ball Scores
WGBI-The O'Neills
WGR-News; Comedy
WHAM-Little Orphan Annie
WHCU-Stockmen's Trails
WJTN-Rhapsody in Brass
WKBW-Baseball Game; Baseball
Highlights
WKST-News; Sports
WMMN-Coonhunters
WPIC-News; Dance Time
WVVA-Musical Clubmen
5:15 EDT 4:15 EST
NBC-Portia Faces Life, sketch:
WEAF KYW WBEN WCAE
WGY WBLK WHAM WLW
WTAM WSYR
NBC-The Bartons, sketch: WJZ
WMFF WJTN WEBR WBRE
WBAL WEEU
CBS-The Goldbergs, sketch:
WABC WGBI WFBL WHEC
WCAU WGR WHP
WAZL-To be announced
WEAF Dick Kuhn's Orch.
WFBG-Favorite Band
WGBI-Melodies
WHCU-P. M. Serenade
WJTN-Anniversary
WJAS-Hollywood Revue; Music
WKBW-Employment Bulletin;
News
WKST-Music Saloon
WMMN-Parade of Bargains
WOR-Waite Hoyt
WORK-The Rhythmaires
5:30 EDT 4:30 EST
NBC-Jack Armstrong, sketch:
WEAF KYW WCAE WGY WBEN
WBAL WJAS WCAU WHIC
WHEC WHP
NBC-Drama Behind the News:
WJZ WEBR WJTN WSYR
KDKA WHAM WVVA WMFF
WGR WCAU WHEC WHP
WBAL WJAS WCAU WHIC
WHEC WHP
CBS-Golden Gate Quartet:
WKBW WJAS
MBS-Jack Curren, songs: WBAX
WAZL-J. Sturdees
WBAL-Dog Tales
WBLK-To be announced
WBRE-Jan Garber's Orch.
WEEU-Sing for Your Supper
WFBG-Dinner Music
WHCU-Hawaiian Echoes
WKBO-Hollywood Headlines; F.
H. A. Prager; Crekitt Tunes
WKBW-Gaslight Harmonies
WKST-Congratulations
WLW-Ellen Randolph
WMMN-Blaine Smith's Home
Folks; News
WOR-Mandrake the Magician
WPIC-Popeye's Mailbag
WTAM-Tropical Moods
5:45 EDT 4:45 EST
CBS-Scattergood Baines: WABC
WCAU WFBL WJAS WHEC
WGBI WJTN WGR
NBC-To be announced: WJZ
WEBR WMFF WJTN WBAL
WBLK WVVA
NBC-Three Suns Trio: WEAF
WBEN WGY WFBG WCAE
MBS-Captain Midnight, sketch:
WOR WKBW
KDKA-On with the Dance
KYW-The Lost Continent
WBAN-Charles Spivak's Orch.
WHAM-Jingles
WHP-News
WHP-Superman
WKST-News; Sports
WLW-Painted Dreams
WORK-Just Relax
WSYR-Meet the Merchant; We're
in the Army Now
WTAM-Jane Weaver

NIGHT

Where there is no listing
for a station its preceding
program is on the air.
6:00 EDT 5:00 EST
NBC-Rhythmaires; News:
WEAF WFBG
WJAS-Edwin C. Hill, comm.;
News: WABC WCAU WJAS
WKBW WNBC WKBW WHP
WABI WJX WHCU
NBC-(News, WJZ only) Pres-
byterian Church Convention:
WJZ WKBW WBLK WVVA
Dr. Walter W. Yau Kirk will
report on the proceedings of this
convention from St. Louis Mis-
souri.
MBS-News; Eddy Rogers' Or-
chestra: WBAX
News: WFBI WHAM WJR
KDKA
CKLW-News; Interlude
KYW-News; Kerby Cushing
WAZL-News; Jack Bogash's
Orch.
WBAL-Gif-Ted Children
WBEN-News; Weather Sports
WBRE-News; Polka Dots

WCAE-Evening Serenade
WBAL-News; Interlude; Base-
ball Scores
WGBI-The O'Neills
WGR-News; Comedy
WHAM-Little Orphan Annie
WHCU-Stockmen's Trails
WJTN-Rhapsody in Brass
WKBW-Baseball Game; Baseball
Highlights
WKST-News; Sports
WMMN-Coonhunters
WPIC-News; Dance Time
WVVA-Musical Clubmen
5:15 EDT 4:15 EST
NBC-Portia Faces Life, sketch:
WEAF KYW WBEN WCAE
WGY WBLK WHAM WLW
WTAM WSYR
NBC-The Bartons, sketch: WJZ
WMFF WJTN WEBR WBRE
WBAL WEEU
CBS-The Goldbergs, sketch:
WABC WGBI WFBL WHEC
WCAU WGR WHP
WAZL-To be announced
WEAF Dick Kuhn's Orch.
WFBG-Favorite Band
WGBI-Melodies
WHCU-P. M. Serenade
WJTN-Anniversary
WJAS-Hollywood Revue; Music
WKBW-Employment Bulletin;
News
WKST-Music Saloon
WMMN-Parade of Bargains
WOR-Waite Hoyt
WORK-The Rhythmaires
5:30 EDT 4:30 EST
NBC-Jack Armstrong, sketch:
WEAF KYW WCAE WGY WBEN
WBAL WJAS WCAU WHIC
WHEC WHP
NBC-Drama Behind the News:
WJZ WEBR WJTN WSYR
KDKA WHAM WVVA WMFF
WGR WCAU WHEC WHP
WBAL WJAS WCAU WHIC
WHEC WHP
CBS-Golden Gate Quartet:
WKBW WJAS
MBS-Jack Curren, songs: WBAX
WAZL-J. Sturdees
WBAL-Dog Tales
WBLK-To be announced
WBRE-Jan Garber's Orch.
WEEU-Sing for Your Supper
WFBG-Dinner Music
WHCU-Hawaiian Echoes
WKBO-Hollywood Headlines; F.
H. A. Prager; Crekitt Tunes
WKBW-Gaslight Harmonies
WKST-Congratulations
WLW-Ellen Randolph
WMMN-Blaine Smith's Home
Folks; News
WOR-Mandrake the Magician
WPIC-Popeye's Mailbag
WTAM-Tropical Moods
5:45 EDT 4:45 EST
CBS-Scattergood Baines: WABC
WCAU WFBL WJAS WHEC
WGBI WJTN WGR
NBC-To be announced: WJZ
WEBR WMFF WJTN WBAL
WBLK WVVA
NBC-Three Suns Trio: WEAF
WBEN WGY WFBG WCAE
MBS-Captain Midnight, sketch:
WOR WKBW
KDKA-On with the Dance
KYW-The Lost Continent
WBAN-Charles Spivak's Orch.
WHAM-Jingles
WHP-News
WHP-Superman
WKST-News; Sports
WLW-Painted Dreams
WORK-Just Relax
WSYR-Meet the Merchant; We're
in the Army Now
WTAM-Jane Weaver

7:00 EDT 6:00 EST
NBC-Easy Aces, sketch: WABC
WJAS WCAU WHIC WHAM
WBAL WJTN WNBC
KDKA WSYR WHK WHAM
WMFF WVVA
CBS-Amos n' Andy, sketch:
WABC WGR WCAU WJA WGBI
WBEN WHEC WFBL (also at
11 p.m. EDT)
CBS-Blue Streak Rhythm En-
semble: WJR
MBS-Fulton Lewis, Jr., news:
WKBW WAZL
NBC-Fred Waring in Pleasure
Time: WEAF WBEN WTAM
WORK WCAE WGY KYW
WKBW WNBC WFBG
WGR-WRRR WFBG
News: WBAX WJR
CKLW-Rollin' Home; Laughs
From Life
WBLK-A Visit with Lee Sims
WEEU-Merry Melodies
WGBI-Sidney Andoran; Ellis
Vander Pyl; Bob Kelley
WHCU-BMI Presents
WHP-Gifts for Listening
WJTN-Sports; Press Notes; State
Employment
WKST-News; Aliquippa Prgm
WLW-Superman
WOB-Sports
WPIC-Sports; Spotlight Parade
7:15 EDT 6:15 EST
NBC-News of the World: WEAF
WGY KYW WBEN WCAE
WBLK WFBG WLW WTAM
CBS-Lanny Ross, tr.: WABC
WHEC WCAU WFBL WGBI
WGR WNBC (also at 11:15
p.m. EDT)
NBC-Mr. Keen, Tracer of Lost
Persons: WJZ WHK KDKA
WBRE WEBR WBAL WSVR
WJTN WHAM WMFF WVVA
MBS-Here's Morgan: WAZL
Man on the Street: WKBO
WORK
WBAX-Baseball Scores; Music;
Sports
WHEC-Lebanon on Parade
WGR-Am. L. Forman; Defense
Information
WHCU-Radio by Rich
WHP-Treasure Island
WJTN-Restyled Rhythms
WJAS-Music as You Like It
WJX-Inside of Sports
WKBW-News; Orchestra of the
Week
WMMN-Joe & Sam
WOR-Confidentially Yours
7:30 EDT 6:30 EST
MBS-The Lone Ranger: WNBC
WOR WKBW WCAE
NBC-Down South: WEAF KYW
WEBR
CBS-Meet Mr. Meek, comedy-
drama, with Frank Readick,
Doris Dudley, Adelaide Klem
& Jack Smart: WABC WGR
WBRE WFBL WHEC WGR
WCAU WNBC WJAS WJX
(also KNN KSL at 10:30 p.m.
EDT)
NBC-Echoes of New York: WJZ
NBC-Shirley Sadler, songs:
WKBW WORK
News: WBRE WHK
Sports: WKST WBLK WLW
CKLW-Club Bonanza
KDKA-Merry Music
KYW-Presentation
WAZL-Sports Chat
WBAL-Comedy; Dinner Table
WBLK-International House Party
WFBG-Easy Aces
WGBI-News; Resume
WGY-WGY Players
WHAM-Home Party
WHCU-South America Plays
WJTN-This Is Magic
WJTN-This Is Magic
WMFF-H. Otis Noyes
WMMN-Oddities; Opera Album
WPIC-Dance Orch.
WSYR-Cosette Merrill
WTAM-Howard & Shelton; Din-
ner Music
WVVA-Telephone Quiz
7:45 EDT 6:45 EST
MBS-To be announced: WBAX
NBC-Paul Laval's Orch.: WSYR
KDKA WBAL WBLK WEBR
WORK
WJEN-Better Speech
WBRE-Richard Himber's Orch.
WFBG-Drama of Food
WGBI-Harry Horlick's Orch.
WHCU-Goodman & Ravage
WHK-Fact Finder
WHP-Sunflower Quarter
WJTN-News; Music
WKBW-Rhythm Revue
WKST-Teddy Powell's Orch.
WLW-Something to Think
About; Weather; News
WMFF-Sports
WTAM-News; Tom Manning
WVVA-News; Sports
8:00 EDT 7:00 EST
NBC-Quiz Kids (Alka-Seltzer):
Joe Kelly, m.c.: WJZ
WEBR KDKA WHK WHAM
WBAL WSYR WVVA (also
KGO at 11 p.m. EDT)
Picture of Gerald Darrow on page
37.
Sponsor's announcement on
page 27.

NBC-Tony Martin, tenor
David Rose's Orch. WEAF WGY
WLW WCAE WBEN WJAS
KYW (also KFI KOA at 11 p.m.
EDT)
CBS-Big Town, drama; Ed-
ward G. Robinson & Ora Min-
son: WABC WGR WJR WCAU
WFBL WGR WHEC WNBC
WJAS WJX (also KNN KSL
at 9:30 p.m. EDT)
In tonight's drama, "Dyou
nite," Steve Wilson is saved
by Lorelei from printing an
untrue story.
WBLK-Story; Hall: WORK
WKBW
CKLW-Happy Joe
WAZL-Sidney Laub
WBAX-C. I. O. Speaker; Variety
Prgm.
WBLK-To be announced
WBRE-Music & Beauty
WEEU-Twilight Tunes
WFBG-D. A. V. Prgm
WGBI-Broadway Bandwagon
WHCU-Cornell Guild
WHP-Concert Orch.
WJTN-Public Schools Prgm.
WKBW-Young Harrold's; Speak-
ers
WKST-News; Symphony of
Melody
WMFF-Libraries for All
WMMN-News; Antiquists Page
WVVA-Where Are You From?
WPIC-Evening Serenade
8:15 EDT 7:15 EST
NBC-How Did You Meet, ro-
mantic drama: WEAF WGY KYW
WCAE WLW WBEN WTAM
(also KOA KFI at 11:15 p.m.
EDT)
CKLW-News
WBAX-Man on the Street
WBLK-Melodies
WMFF-To be announced
WMMN-Meet the Band
8:30 EDT 7:30 EST
CBS-Doctor Christian, drama;
Jean Hersholt; News: WABC
WBRE WFBL WHP WGR WJAS
WGR WHEC WCAU (also
KNN at 11:30 p.m. EDT)
In tonight's drama, "The
Woman's Husband," Dr. Chris-
tian proves his theory that "the
greatest satisfaction in life is
working."
Plantation Party; Louise
Massey & The Westerners,
Whitey Ford, m.c.; Tom, Dick
& Harry; Dorling Sisters: WEAF
WBEN WGY WTAM WCAE
WBRE WKBW WORK WLW
WFBG WBLK KYW WJAS
(also at 11:30 p.m. EDT)
NBC-Magnolia at Magnolia
drama: WJZ WBAL WSVR
WBRE WHAM WHK KDKA
WVVA
MBS-Boake Carter, news: WOR
WAZL WKBW WNBC
CKLW-Vogue Ranch Frolics
WAZL-Propagation of the Faith
WBAN-Macmillan's Orch.
WAZL-109th Infantry Prgm.;
News
WHCU-Lawrence Quintette
WJX-Beyond the News
WJTN-Confidentially Yours
WMMN-Happy Haslelock
8:45 EDT 7:45 EST
MBS-To be announced: WAZL
CKLW-Shopper Hints
WHP-Interlude; Scores, News
WKBW-Little Concert
WJTN-Johnny Pineapple's Orch.
WMMN-My Dear Listener
WOR-Here's Looking at You
9:00 EDT 8:00 EST
MBS-Gabriel Healy
WHLK-WOR WKBW WAZL
NBC-Hemisphere Revue; Ben
Granger, m.c.; Orch.: WJZ
WBLK WJTN WBAL WBRE
WEBR
NBC-Time to Smile: Eddie
Cantor; Dinah Shore, vocalist;
Bert (Mad Russian) Gordon,
Edgar Fairchild's Orch.; Olive
Major, 13-year-old singing star,
Harry von Zell, announcer
Guest Stars: WEAF KYW
WBEN WCAE WSYR WTAM
WHAM WGY WLW (also KOA
KFI at 12 mid. EDT)

FREQUENCIES

Table with 2 columns: Station Name and Frequency. Includes entries like CKLW-800, KDKA-1020, KYW-1060, WABC-880, WAZL-1450, WBAL-1090, WBAX-1240, WBEN-930, WBLK-1400, WBRE-1340, WCAE-1250, WCAU-1210, WEAF-660, WEBR-1340, WEEU-850, WFBG-1340, WFBL-1390, WGR-1480, WGBI-910, WGR-550, WGY-810, WHAM-1180, WHCU-870, WKBW-1520, WHEC-1460, WHK-1420, WHP-1460, WIBX-1230, WJAS-1320, WJR-760, WJTN-1240, WKBO-570, WKBO-1230, WKST-1280, WLW-760, WMFF-1340, WMMN-920, WNBC-1490, WOR-710, WORK-1350, WPIC-790, WSYR-570, WTAM-1100, WVVA-1170.

Keep an eye on the newsstands today for Private Bob Hope on K. P. duty—you'll find him on the cover of next week's MOVIE-RADIO GUIDE. Inside Bob will tell what happens to him in his new Paramount picture, "Caught in the Draft." Gagged up in Bob's own comedy style, it's a story of "army" life that never was—but funny. Be sure to get your copy now!

CBS-Texaco Star Theater; Fred Allen; Kenny Baker, tr.; Portland Hoopa; Wynne Murray, vocalist; Al Goodman's Orch.: WABC WJAS WGAR WGBI WNBW WHEC WFBL WCAU WJR WGR WIBX WHIP (also KNN KSL at 12 mid. EDT) CKLW-Vignettes of Melody KDKA Evening Echoes WBAX-Baseball, Wilkes-Barre vs. Binghamton WFBG Hits & Encores WKBO Baseball, Phillies vs. Dodgers WMFF-Renee Darst's Orch. WMMN-News; W. Va. Univ. WORK-Baseball, Dodgers vs. Phillies WWVA-Little Theater 9:15 EDT 8:15 EST MBS-Arthur Mann, news; WAZL WKBW CKLW-Interlude; News WBLK-Nat. Secretary of C. I. O. WFBG-To be announced WHK-It's a Gift WOR-Red Barber, sports 9:30 EDT 8:30 EST NBC-Mr. District Attorney, sketch; WFAF KYW WGY WLW WSYR WBEN WCAE WTAM WHAM MBS-Adventures in Rhythm; WAZL WKBW CKLW WOR NBC-News Here and Abroad; WJZ WMFF WBAL WBLK WJTN WEBR WHK KDKA-This Man's Army; Nickel Man WBRE-Brunon Kryger's Orch. The Nickel Man WFBG-American Legion Prgm. WMMN Rhythm Caravan; News 9:45 EDT 8:45 EST NBC-Ted Steele, songs; Jingles: WJZ WMFF WBAL WBLK WJTN WEBR WHK WFBG Miracles; Melodies 10:00 EDT 9:00 EST NBC-Kay Kyser's Prgm.; Ginny Simms, Sully Mason & Harry Babbitt, vocalists; WFAF WGY WBEN WCAE WTAM WBRE WSYR KYW WLW WFBG WHAM MBS-Raymond Gram Swing, news; WAZL WKBW WHK WOR NBC-Authors' Playhouse; WJZ WJTN WMFF WBLK WBAL WEBR CBS-Glenn Miller's Orch.; Ray Eberle & Paula Kelly, vocalists; WABC WHIP WJAS WJR WFBL WGAR WHEC WNBW WMMN WGR WGBI WCAU WJTN WFBG KDKA-Peach Shower of Gold 10:15 EDT 9:15 EST MBS-Harry Wismar Sports Show; CKLW WAZL CBS-Public Affairs; WABC WKBN WBX WJAS WMMN WNBW WGAR WGR WFBL WJR WCAU-Juke Box WGBI Club 910 WHK-Raymond Gram Swing WHK-News; Top Tunes WKBW-News WOR-From London, Arthur Mann 10:30 EDT 9:30 EST CBS-Juan Arvizu, songs; WABC WNBW WMMN WBX WJAS WJR WHIP NBC-Doctors at Work, drama; WJZ WBLK WJTN WBAL WHK WMFF Subject: "The Doctor as a Citizen." MBS-Second Safety Patrol; WOR WAZL WKBW CKLW-To be announced KDKA-News; W. Va. Univ. Part III of "Don Pasquale" (Donizetti), by famous artists and the La Scala Orchestra. WFBL-News, Evening Serenade WGR-Master Minds Attention WGR-News; To be announced WOR-Vic & Sade 10:45 EDT 9:45 EST CBS-News of the World; WABC WMMN WHK WJAS WFBL WGBI WHIP WGR WIBX WCAU-Iney Kearns' Orch. WJR-Gerald L. K. Smith WOR-Pancho's Orch.; The World on Parade

MORNING

7:00 EDT 6:00 EST NBC-Morning in Manhattan WFAF NBC-Breakfast in Bedlam; News; WJZ CBS-Arthur Godfrey, songs; WABC Musical Club; WAZL WBLK WGR KYW KDKA Exercises WBAL-Farm Breakfast WBEN-News, Sun Greeters' Club WCAE Morning Express WCAU-News; Tunes & Time; Weather; Powers Gouraud WFBL-Musical Clock; Bandstand; News WGY Otis & Eleanor & Rural Reporter WHCU-News; Coffee & Crumpets WHP-Morning Alarm WJZ-News; Farm News WKBO Rise 'n' Shine WKBW-Headlines on Parade WKST-Family Altar WLW-Top o' the Morning WMMN-Fiddling Farmers WORK-Music Box WPIC Special WSYR Timekeeper; News WTAM-Sun Up WWVA-L. P. Lehman & Staff 7:15 EDT 6:15 EST Musical Club; KDKA WOR KYW-News; Musical Clock WCAE-Insurance Counsellor WGY Sports & Music WHAM Sunrise Special WHIP-News; Morning Alarm WJZ-Morning Devotions 7:30 EDT 6:30 EST NBC-Don Goddard, news; WFAF WBAL Friendly Visitors WBEN-News, Sun Greeters' Club WBLK-Musical Clock; News WBRE-Wake Up Wilkes Barre WCAE-Morning Express WCAU-Brevities WFBL-Musical Clock; News WGY-News; Time to Shine WJZ-Birthday Club WJAS-Breakfast Serenade WJTN-Morning Devotions WKBW-News; Headlines on Parade WMFF-Top o' the Morning WMMN-Eli Haney WORK-Morning Fellowship WTAM-Pie Plant Pete WWVA-Log Cabin Boys 7:45 EDT 6:45 EST CBS-Early Morning News; WABC NBC-Capt. E. D. C. Herne; KYW NBC-Whispering Jack Smith; WFAF News; WCAU WORK WJAS WJTN Morning Devotions; WBRE WFBG WGY-Gene & Syracuse WHAM Sports WHP-Breakfast Bulletins WJTN-Yawn Patrol WJTN-Early Birds WMFF-News; Rhythms WMMN-Morning Eye Opener WORK-News WPIC-Rhythm Rangers 8:00 EDT 7:00 EST NBC-News; WFAF WFBG CBS-News of Europe; WABC WCAU WGBI WFBL WMMN WNBW WHCU WHP WKBW WHX NBC-News; WJZ WORK WMFF WKBO WSYR WEBR WBLK WJTN WBRF News; WCAE WOR KDKA WAZL-Musical Clock WBAL-Weather; Breakfast Time; News WBAX-Merry Go Round WBEN-News; Sun Greeters' Club WEEU-First Call for Breakfast; Weather Report WGY-Musical Clock WHAM-Kindly Thots WJAS-Cheerful Melodies Today's Prms WKST-Family Altar WLW-Family Prayer Period WPIC-News; Devotional WTAM-Weather; Livestock; Melodies WWVA-News 8:15 EDT 7:15 EST CBS-Music of Today; WABC NBC-Who's Blue?; WJZ WBLK WJTN NBC-Gene & Glenn, songs; WFAF WBRE WFBG CBS-Chasing the Blues; WIBX WKBN WHIP

KDKA-Gospel Singer WBEN-News WCAE-Morning Express WCAU-Rival Revue; News WEEU-Devotions WFPI Home Center Harmonies WGBI-Reveille WHAM-Bradley Kincaid WHCU-Winifred Wilson WJAS St. Patrick's Church WKBO-Walter Kirker, Exercises WKBW-Headlines on Parade WKST-Musical Clock WLW-Almanac; Weather WMFF-Musical Clock WMMN-Arizona Boys WOR-The Goldbergs WORK-Prairie Pals WSYR Timekeeper; News WTAM-Home Folks' Frolic WWVA-Musical Clock 8:30 EDT 7:30 EST NBC-Richard Leibert, organist; WJZ KDKA-Who's Blue? WBLK WBRE CBS-Emercy Deutsch's Orchestra; WABC WKBN WHP NBC-Chanticleers; WFAF WFBG WGY KDKA-Musical Clock WBAL-Breakfast Table WBAX-News WBEN-Sun Greeters Club WCAE-Bandstand WCAU-Bandstand WEEU-News; Friendly Club WFBL-Vic & Sade, sketch WGBI-Edwin LaMar Quartet WHAM-Ma Perkins, sketch WHCU-Calling Cortland; Carol Moody WIBX-Musical Clock WJTN-Chapel Hour; News WKBO-News; Tonic Tunes; News WKBW-News; Headlines on Parade WKST-Bible Breakfast WLW-News; Weather WMMN-Jimmy Morgan WOR-Vic & Sade, sketch WPIC-Musical Hour-Glass; Melody for Today WTAM-Time to Shine 8:45 EDT 7:45 EST CBS-Adelaide Hawley; WABC NBC-Josh Higgins; News; WBLK NBC-News; Kitchen Quiz; News; WJZ KDKA-Ma Perkins, sketch WBEN-The Gospel Singer WBR-Morning Devotions WCAE-Nancy Dixon WCAU-Elsie Carol WFBL Leisure Time WGBI-News; Resume WGY-Market Basket WHAM-Friendly Neighbors WHP-Morning Devotions WJAS-Musical Revue WKST-Musical Clock WLW-Boone County Caravan WMFF-Devotions, News WOR-Midnight at Morning WORK-Rhythm; News WTAM-News; Music for You

D-10/33 THURSDAY, May 29, 1941 1736: Patrick Henry born in Hanover County, Virginia 9:00 EDT 8:00 EST NBC-The Woman of Tomorrow WJZ CBS-News; WABC WKBW WJAS NBC-Breakfast Club; Don McNeill, m.c.; WJTN WBRE WMFF WEBR WBLK NBC-News; Jack Berch, songs; The Spice of Life; WFAF NBC-News; Happy Jack; WBEN WCAE Breakfast Gang; WEEU WORK WKBO KDKA-Shopping Circle KYW-News; Morning Varieties WBAL-Stories Behind Headlines WCAU-Mark Dawson WFBG-News; Sunrise Serenade WFBL-Lone Journey, sketch WGBI-Reveille WGR-News; Voices in Song WGY-Tune Time WHAM-Margolita's Notebook WHCU-News WHIP-News; Songs & Organ WBX-News; Fashion; Lucky Money WKST-News WLW-Time to Shine WMMN-News WOR-Dear Imogene WPIC-News; Breakfast Club WSYR-Frank & Julia WTAM-Here Comes the Band WWVA-Silver Yodlin' Bill Jones 9:15 EDT 8:15 EST NBC-Dick Leibert, organist; WFAF NBC-Rhythmic Melodies; WBEN WFBG NBC-Breakfast Club; WSYR WKBO WWVA CBS-Franklyn Stewart Entertains; WABC WKBW WJAS WHCU WIBX WHP KDKA-Linda's First Love, sketch WBAL-Breakfast Time WCAE-Gems of Melody WCAU-Laura May Stuart; News WEEU-News; Brass Hats WFBL-News; Musical Interlude WGBI-Hymns of All Churches WGY-Ma Perkins WHAM-Women Only WKST-Musical Clock WLW-Michael Hinn, news WMMN-Hartley's Home Herald WOR-Pauline Alpert, pianist WORK-Morning Devotions WTAM-Musical Clock 9:30 EDT 8:30 EST CBS-Invitation to Waltz; WABC WHIP WKBW WJAS WHCU WBX WNBW NBC-Hank Lawsen's Knights of the Road; WCAE WBLK WFBG WBRE NBC-Morning Market Basket NBC-Breakfast Club; WJZ WORK WSYR WHAM WBAL KDKA-Editor's Daughter sketch KYW-Mystery Chef WAZL-Church in the Wildwood WBEN-The Why of World Events WEEU-Give Me Music WFBL-Arnold Grimm's Daughter WGBI-Arnold Grimm's Daughter WGR-Song Parade WGY-News WJTN-Songs Without Words WLW-Ronny Mansfield, tr. WOR-News; Shoppers' Club WTAM-Aunt Jenny's Stories 9:45 EDT 8:45 EST CBS-Poetic Strings; WHCU NBC-Gospel Singer; WFAF WFBG CBS-Hymns of All Churches; WABC WJAS WCAU WFBL WGR WHEC WHP NBC-Breakfast Club; KDKA WBLK WJTN WBRE KYW-As the Twig Is Bent, sketch WAZL-On the Mall WBAL-Breakfast Time WBEN Sally Work WBAX-News; Music WCAE-Toneful Tidbit WEEU-Capers WKNE-Tuneful Tidbits WKST-To the Ladies WEEU-Sincerely Yours WGBI-Devotions WGY-As the Twig Is Bent, sketch WHAM-Tower Clock Prgm WFAF WBAL-Almanac WKBW-Shopping with Jean Ames WLW-Consumers' Foundation WMMN-Coonhunters WOR-Musical Interlude; Melody Moments; In Movieland WPIC-20th Century Serenade WTAM-Grand Melodies WWVA-Lew Childre 10:00 EDT 9:00 EST NBC-Story of Bess Johnson, sketch; WFAF WBEN KYW WGY WTAM WCAE CBS-By Kathleen Norris, sketch; WABC WHEC WGR WCAU WHIP WBLK NBC-Helen Hiatt, news; WJZ WSYR WBLK News WMFF WFBG KDKA-Peach Shower of Gold WAZL-Tropical Moods WBAL-Breakfast Gang WBAX-News; Home Diathermy WBR-Morning Melodies WGBI-News; Golden Melodies WHAM-Lone Journey WHCU-Melodies WBLK-Lud Gluskin's Orch WJAS-Little by Little House (Continued on Next Page)

THURSDAY'S BEST LISTENING

See program listings for more detail and additional news programs Time shown is EDT; for EST subtract one hour.

Fine Music

4:15 Club Matinee, NBC. 4:45 Edgar A. Guest, NBC. 7:00 Fred Waring's Orchestra, NBC. 7:15 Lanny Ross, CBS. 7:30 Xavier Cugat's Orchestra, NBC. 7:30 Vox Pop; Parks and Wally, CBS. 8:00 Maxwell House Coffee Time; Frank Morgan and Baby Snooks, NBC. 8:00 Spotlight; Ed East, CBS. 8:00 Pot o' Gold; Horace Heidt's Orchestra, NBC. 8:30 Aldrich Family; Ezra Stone, NBC. 9:00 Kraft Music Hall; Bing Crosby; Bob Burns, NBC. 9:00 Major Bowes' Amateur Hour, CBS. 9:30 America's Town Meeting of the Air, NBC. 10:00 Rudy Vallee Show; John Barrymore; Priscilla Lane, guest, NBC. 10:00 Glenn Miller's Orchestra, CBS. 10:15 Professor Quiz, CBS.

News and Comment

8:00 News of Europe, NBC, CBS. 9:00 News Bulletins, CBS. 10:00 Helen Hiatt, NBC. P.M. 6:00 Edwin C. Hill, CBS. 6:30 Paul Sullivan, CBS. 6:45 Lowell Thomas, NBC. 6:45 The World Today, CBS. 7:15 News of the World, NBC. 7:45 H. V. Kaltenborn, NBC. 8:00 Wytche Williams, MBS. 9:00 Gabriel Heatter, MBS. 10:30 Ahead of the Headlines, NBC. 10:45 News Bulletins, CBS.

Variety

8:30 City Desk, CBS. 10:30 Good Neighbors, NBC. P.M. 9:30 Breakfast Club; Don McNeill, NBC. P.M. 12:30 National Farm and Home Hour, NBC. 1:15 Between the Bookends, NBC.

Fine Music

3:15 Golden Treasury of Song, CBS. 9:30 Sinfonietta, MBS. 10:45 First Piano Quartet, NBC.

THURSDAY, May 29, 1941

(10:00 a.m. Continued)

WJTN-The Listening Post
 WKBO-This Woman's World
 WKBW-Modern Kitchen
 *WKST-News; Ridin' the Range
 WLW-Aunt Jenny's True Stories
 WMMN-Devotional
 WOB-Food Talk
 WORK-Thing Called Love; Jim & Jane
 *WPIC-News; Hit Parade of Yesteryear
 WWVA-Rapid Ad Service
9:15 EDT
 MBS-John Agnew, organist; WBAX
 CBS-Myrt & Marge; WABC WGR WCAU WJAS WHEC WFBL WGBI WMMN WNBW WBNB WIP
 NBC-Ellen Randolph, sketch; WEAF WBEN WTAM WCAE KYW WGY
 NBC-Vagabonds; WJZ WBLK WBBR
 KDKA-Edgar Guest
 WAZL-Housekeepers' Chat
 WBAL-Breakfast Club
 WBRE-Good Morning, Neighbor
 WEEU-Salute to Pottstown
 WFRG-Golden Trio
 WHAM-Vic & Sade, sketch
 WJTN-Housewives Serenade
 WKBO-Doc Sellers' Stories
 WKST-Church in the Wildwood
 WLW-Aunt Jenny's Stories
 WMFF-Ma Perkins, sketch
 WSYR-Console & Keys
 WWVA-Log Cabin Gang
10:30 EDT **9:30 EST**
 NBC-Clark Dennis, tenor; WSYR WJTN WORK WBAL
 MBS-Singing Strings; WBAX WNBW
 NBC-Bachelor's Children, sketch; WEAF WCAE WBEN WTAM WGY WLW KYW WBLK
 NBC-Parade of Stars; WJZ
 CBS-Stepmother; WABC WFBL WCAU WJAS WHEC WMMN WGR WHP
 *News; KDKA WBRE
 WAZL-Happy King
 WBAX-Tel-Pic
 WGBI-Johnny Messner's Orch.
 WHAM-Gospel Singer
 *WIBX-Keyboard Capers; News
 WKBO-Keys to Happiness
 WKBW-What Do You Think?
 WKST-Doc Sellers
 WLW-Linda's First Love
 *WMFF-News; To the Women
 WPIC-Concert Miniatures
10:45 EDT **9:45 EST**
 CBS-Woman of Courage; WABC WCAU WJAS WFBL WHEC WGBI WGR WMMN
 NBC-Wife Saver; WJZ WBAL WSYR WEHR WBLK WKBO
 NBC-Road of Life, sketch; WEAF WCAE WBEN WTAM WGY KYW WLW
 MBS-To be announced; WKBW KDKA-Meet the Band
 WAZL-Piano & Solovox
 WBAX-Save With Safety
 WBRE-Organ Serenade
 WEEU-Morning Moods
 WFBG-Mary Lee Taylor
 WHAM-Al Sigl
 WHCU-Concert Time
 WHP-Dialing for Dollars
 WJTN-Holsum Gossip
 WKST-Share We Waltz?
 WORK-Frank Renault, organist
 WWVA-Leary Family
11:00 EDT **10:00 EST**
 NBC-Story of Mary Marlin; WEAF WBEN WCAE WTAM KYW WGY WLW WFBG
 NBC-Viennese Ensemble; WJZ WJTN WORK WEEU WEHR
 CBS-Nell Vinick beauty talk; WABC
 CBS-Mary Lee Taylor; WJAS WHEC WFBL WCAU WGBI WHCU WKBW WGR
 *MBS-B S Bercovlch news; WBAX WNBW WKBO
 KDKA-As the Twig Is Bent, sketch
 WAZL-Chest of Gold Prgm.
 *WBAL-News; Talk
 WBLK-Woman's Club
 WBRE-Mary Lee Taylor
 WEEU-Radio Rascals
 WHAM-Musical Prgm.
 *WHP-News; Ben Klassen, songs
 WHX-Musical Meditations
 *WKBW-BBC Reporter
 *WKST-News; Vocal Rhythms
 WMFF-True Stories
 *WMMN-News; At Your Service
 *WOR-News
 *WPIC-News; Answer Man
 WSYR-Mid-Morning, Ltd
 WWVA-Mary Lee Taylor
11:15 EDT **10:15 EST**
 NBC-Viennese Ensemble; WMFF WBAL WKBO

CBS-Martha Webster; WABC WCAU WGBI WFBL WJAS WHEC WGR WHP WNBW
 NBC-Pepper Young's Family; WEAF WBEN WCAE WTAM KYW WGY WLW
 MBS-Melody Strings; WBAX KDKA Slim Bryant's Wildcats
 WAZL-Morning Shopper Prgm.
 WBRE-Guadalajara Trio
 WEEU-Hank & Slim
 *WFBG-News, Musical Revue
 WHAM-Tom Grierson
 WHCU-Master Musir
 *WHK-Boake Carter, news
 WHP-Trading Post
 WKBW-Bordertown Barbecue
 WMMN-Little John
 WOR-Women's Hour
 WORK-Morning Musicales
 WPIC-Song Shoppers
 WWVA-Smile Sutter
11:30 EDT **10:30 EST**
 CBS-Big Sister, sketch; WABC WCAU WJAS WHEC WFBL WHP WGR WGBI WNBW WBNB
 MBS-John Agnew's Choir Loft; WBAX
 NBC-Lone Journey, sketch; WEAF KYW WGY WLW WBEN WCAE WTAM
 NBC-Traveling Cook; WJZ WJTN WMFF WBAL WBLK WEBR
 WKBO WBRE WORK
 KDKA-Hearts in Harmony
 WAZL-Morning Devotions
 WEEU-Georgia Crackers
 WFBG-Wolf Prgm.
 WHAM-Women Only
 WKBW-Smilin' Boh
 WKST-Dr. Frederick Carr
 WMMN-Mays Brothers
 WPIC-Rambles in Rhythm
 WWVA-Big Slim's Happy Ranch Gang
11:45 EDT **10:45 EST**
 NBC-Andrini Continentals; WJZ WJTN WBLK WMFF WBAL WBBR
 CBS-Aunt Jenny's Stories; WABC WHEC WCAU WJAS WFBL WGBI WNBW WHP WGR
 NBC-David Harum, sketch; WEAF KYW WBEN WCAE WGY WLW WTAM WSYR WHAM
 MBS-Buckeye Four; WBAX KDKA-Mystery Chef
 WBRE-Marek Family
 WFBG-Poet Prgm.
 WHCU-Ray Block's Orch.; Holly wood Reporter
 WBNB-Universal of Melody
 WKBO-Ministerial Prgm.
 *WKBW-Producer Reports; News
 WKST-Music Salon
 WORK-Treasure Chest
12:00 EDT **11:00 EST**
 *CBS-Kate Smith Speaks; News; WABC WFBL WKBW WHEC WCAU WJAS WGBI WHP
 NBC-Southernaires; WJZ WKBO WBAL WWVA WBRE WBLK
 NBC-Words & Music; WEAF *KDKA-News
 KYW The Happy Clarks
 WAZL-Organ Melodies
 WBEN-Your Health, talk
 *WAE-News Melodies
 WEEU-Gloomchasers
 WFBG-Bob & Gene
 *WGR-News; To be announced
 *WGY-News; Markets; Melodies
 *WHAM-Hit of the Day; News
 *WHCU-News
 WBNB-String Along
 *WJTN-News; Music
 *WKST-News; Sweet & Swing
 WLW-Hearts in Harmony
 *WMFF-Noontime Varieties; News
 WMMN-Home Chats
 WOR-Sentimental Concert
 WORK-Swingsters
 *WPIC-News; Organ Moods
 WSYR-Dinner Bell
 WTAM-Moods in Music
12:15 EDT **11:15 EST**
 CBS-When a Girl Marries; WABC WFBL WCAU WJAS WKBW WGBI WHP WNBW WBNB
 NBC-The O'Neills, sketch; WEAF KYW WTAM WGY WLW
 NBC-Betty Randall, songs; WBAL *NBC-Your Host; News; WJZ
 MBS-To be announced; WBAX *News; WKBO WORK WAZL
 KDKA-Aunt Jenny's Stories
 WBEN-Dance Orch
 *WBLK-News; Spotighting the Stars
 *WBRE-News; Health Talk
 WEEU-Backstage Wife, sketch
 WFBG-Birthday Greeters
 WHAM-Helen Ankner

AFTERNOON

WICU-Agricultural Hour
 WJTN-Singing Sam
 WMMN-Trail Blazers
 WOR-Jack Berch, songs
 WPIC-Postal Oddities
 WSYR-Vadeboncoeur
 WWVA-Farm & Home Hour
12:30 EDT **11:30 EST**
 CBS-Romance of Helen Irent, sketch; WABC WFBL WHEC WCAU WKBW
 *NBC-Nat'l Farm & Home Hr.; Defense News; WJZ WHAM KDKA WBLK WBRE WMFF WJTN
 NBC-Deep River Boys; WEAF *News; WJAS WBNB WOR
 KYW Store News
 WAZL-Luncheon Melodies
 WBL-Mary Landis
 *WBAX-Talk; Jerry Sears' Orchestra; News; Mine Working Schedule
 *WBNB-News; Weather; Markets; Musical Interlude
 WCAE-George Fisher
 WEEU-Eb & Zeb
 WFBG-Singing Same
 *WGBI-News; Resume, Music
 WGR-Checkerboard Time
 WGY-Farm Paper of the An
 *WHP-News; Weather
 WKBO-Dance Music
 WKST-American Red Cross; Rehearsal
 WLW-Pepper Young's Family
 WMMN-Varieties
 WORK-Meet the Band
 WPIC-Hollywood Headlines; Name the Melody
 *WSYR-News; Comedy; Markets
 WTAM-Linda's First Love - sketch
 *WWVA-News; Home Evening Time
12:45 EDT **11:45 EST**
 NBC-Farm & Home Hour; WSYR *MBS-BBC News; WKBO
 *NBC-News; Markets & Weather Reports; WEAF
 CBS-Our Gal Sunday, sketch; WABC WCAU WJAS WKBW WHP WFBL WHEC
 *KYW-News; Music at Midday
 WBEN-Tropical Moods
 WCAE-Singing Sam
 *WEEU-News; Gloomchasers
 WFBG-Noontime Rhythms
 WGBI-Melodies
 WGR-Jerry Sears Presents
 WBNB-Mary on the Street
 WLW-Editor's Daughter
 *WMMN-Music; A Day at May's; News
 WOR-Consumers' Quiz Club
 WORK-Meet the Band
 WTAM-Editor's Daughter
 WWVA-L. P. Lehman & Staff
1:00 EDT **12:00 EST**
 NBC-Brad Reynolds, tr.; WEAF WFBG
 CBS-Lite Can Be Beautiful, sketch; WABC WFBL WGR WHP WCAU WHEC WGBI WJAS WMMN
 MBS-We Are Always Young; WOR WKBW WORK WNBW WKBO
 WBAN-D'Arteg's Orch.; Theater News
 *WBAL-News; Ilits & Encores
 WBAX-Dick Kuhn's Orchestra; Theater News
 WBEN-Consumers Information
 WCAE-Matinee Melodies
 WEEU-Uncle Jack's Prgm
 WGY-Aunt Jenny's Stories
 WBNB-Social Register; Interlude
 *WKST-News; Town Crier
 WLW-Songs of a Dreamer
 *WPIC-News; Tango Time
 *WTAM-News; Noonday Resume
 WWVA-Lehman; Dr. H. Lamont
1:15 EDT **12:15 EST**
 MBS-Edith Adams' Future; WKBW WOR WNBW
 NBC-Between the Bookends; WJZ WJTN WBLK WMFF WKBO WORK WHAM
 NBC-Pin Money Party; WEAF KYW
 CBS-Woman in White, sketch; WABC WGR WGBI WCAU WHP WFBL WJAS WMMN WHEC
 KDKA-Orphans of Divorce
 *WAZL-News
 WBAL-Markets; Johnny's Gang
 *WBAX-News
 WBEN-Homespun Harmonies
 *WBRE-Ralph Paul, organist; News
 WCAE-Polly Entertains
 WFBG-Tonic Tunes
 WGY-Musical
 WHCU-Health Hunters
 WBNB-Gypsy Caravan
 WKST-Streamliners
 *WLW-News
 WPIC-Singing Sam
 WSYR-Ruth Chilton's Matinee
 WTAM-True Life Stories
 WWVA-Orphans of Divorce
1:30 EDT **12:30 EST**
 MBS-Helen Holden; WOR WBAX WNBW WKBW WORK WKBO
 CBS-Right to Happiness; WABC WJAS WCAU WMMN WHP WFBL WHEC WGR

NBC-Frankle Masters' Orch.; WEAF WFBG WBEN WHAM
 NBC-Riddle of Life; WJZ WBLK WJTN WMFF WEEU
 KDKA-Amanda of Honeymoon Hill
 KYW-Ruth Welles
 WAZL-Luncheon Melodies
 WBRE-Studio Orch.
 WCAE-Music Box
 WICU-Round-Up Riders
 WBNB-Jeanette Deller
 WLW-Everybody's Farm; Live-stock
 WPIC-Dance Revue
 WTAM-Organ; Livestocks
 WWVA-Amanda of Honeymoon Hill
1:45 EDT **12:45 EST**
 NBC-Betty & Bob; WEAF
 *NBC-News; Jen Bartal's Ensemble; WJZ WBLK WMFF
 MBS-Find My Way; WNEF WOR WORK WBAX WKBW WKBO
 *NBC-News; Frankie Masters Orch.; WFBG WHAM
 CBS-Road of Life, sketch; WABC WJAS WGR WHP WFBL WCAU WMMN WHEC
 KDKA-John's Other Wife
 *KYW-News; Wongie Man
 WBEN-Dollars & Sense
 *WBRE-News
 *WCAE-News; Musical souvenirs
 WEEU-Sylvia Lee
 *WGY-News; Music; Business Talk
 WBNB-Islanders
 *WJTN-News; Matinee Revue
 WTAM-Nancy Dixon
 WWVA-John's Other Wife
2:00 EDT **1:00 EST**
 NBC-Marine Band; WJZ WBLK WJTN WKBO WMFF WEEU
 *MBS-Cedric Foster, news; WAZL
 CBS-Young Dr. Malone; WABC WHEC WFBI WCAU WGH WJAS WGBI WHP
 NBC-Light of the World, sketch; WEAF WBAL WGY KYW WBEN WTAM WHAM WCAE WLW
 KDKA-Just Plain Bill
 WBRE-Italian Prgm.
 *WFBG-News
 WHCU-Master-Music
 WBNB-Bill Walters
 *WKBW-Melody Time, News
 *WKST-News; I'm an American
 WMMN-Guiding Light
 WOR-Ed Fitzgerald, talk
 WORK-Prairie Pals
 *WPIC-News; Comedy; What Is It?
 WWVA-Just Plain Bill
2:15 EDT **1:15 EST**
 CBS-Joyce Jordan, Girl Intern, sketch; WABC WHEC WCAU WHP WJAS WNBW WGBI WFBI WGR WBNB
 MBS-Navy Band; WBAX
 NBC-Mystery Man, sketch; WEAF WBEN WTAM WHAM WGY WBAL KYW WLW WCAE
 KDKA-Mother of Mine
 WAZL-Pre-Game Prgm
 WFBG-You Home
 WKBW-Stuff 'n' Nonsense
 WKST-Music Graphs
 WMMN-Trail Blazers
 WOR-Health Talk; Preview; Today's Tune
 WSYR-Campus Parade
 WWVA-Mother o' Mine
2:30 EDT **1:30 EST**
 NBC-Valiant Lady; WEAF WLW WHAM WBEN WBAL WTAM WGY KYW WCAE
 NBC-The Munros; WJZ WBLK WEEU WMFF WJTN
 CBS-Fletcher Wiley, talk; WABC WCAU WFBI WHEC WJAS WGR
 CBS-Intermezzo for Strings; WHCU
 KDKA-Town Talk Dream Weaver
 WFBG-Gertrude Green
 WGBI-The Right to Happiness
 *WHP-News; Accordion Aces
 WBNB-Sports
 WKBO-Tea Time Tunes; Comedy
 WMMN-Jimmy Morgan
 WNBW-Presents
 WOR-Elnor Sherry, blues
 WORK-Jim & Jane
 WPIC-Take It Easy
 WSYR-Victor Miller, pianist
 WWVA-Ma Perkins, sketch
2:45 EDT **1:45 EST**
 NBC-Midstream; WJZ WEEU WMFF WJTN WBLK WEBR
 CBS-Kate Hopkins; WABC WHP WCAU WJAS
 MBS-School of the Air; WBAX
 NBC-Arnold Grimm's Daughter, sketch; WEAF KYW WHAM WBAL WBEN WTAM WCAE WGY WLW
 CBS-To be announced; WHEC KDKA-Home Forum
 *WBRE-News
 WFBG-Matinee Melodies
 WFBL-Guiding Light
 WGBI-Road of Life



ELIA BRACA, exotic half-Egyptian, half-Spanish actress, is the new Midge of "Midstream" (Mon. through Fri.)

WGR-Salute to Britain
 WICU-Dance Orch.
 WKST-WIA Prgm.
 WOR-Mobin Desigo Music; Music
 WSYR-To be announced
 WWVA-Lone Journey
3:00 EDT **2:00 EST**
 NBC-Against the Storm, sketch; WEAF WTAM WBEN WCAE WBRE WGY WLW KYW WFBG
 *MBS-News; Art Mooney's Orchestra; WNBW
 CBS-Mary Margaret McBride, talk; WABC WCAU WFBI WKBW WHEC WJAS
 NBC-Orphans of Divorce; WJZ WEBR WHAM WBAL WSYR
 *KDKA-News; Muste
 WAZL-To be announced
 WBAX-Tel Pic Prgm.
 WBLK-Resumee; Dance
 WEEU-To be announced
 WGBI-Buddy Cole's Orch.
 WHCU-Alfredo Antonini's Orch.
 WJTN-Radio Revival
 *WGR-News; Baseball Game
 WHP-Matinee Melodies
 WKBO-Tea Time Tunes
 WKST-Novelty Orch.
 *WMMN-Monitor News
 WMMN-Blue Bonnet Troupe
 WOR-Mystery Hall
 WORK-Afternoon Varieties
 *WPIC-News; Town Crier; Music Room
 WWVA-Guiding Light
3:15 EDT **2:15 EST**
 NBC-Ma Perkins; WEAF WCAE WTAM WBEN WLW KYW WFBG WBRE
 MBS-Geo. Fisher; WORK
 NBC-Amanda of Honeymoon Hill; WJZ WBAL WEBR WSYR WHAM
 CBS-Swing Your Partner; WHCU WNBW
 *CBS-Golden Treasury of Song; Frank Parker, tr.; David Ross, announcer; Victor Bay, cond.; WABC WJAS WKBW WCAU WFBL WHEC
 KDKA-Orchestras on Revue
 WABR-Music You Want (1230 ke)
 WBLK-Farm Life
 WBTA-Music You Want (1490 ke)
 WEEU-Organogue
 WGY-Woman in White
 WHP-Ma Perkins
 WKST-Nowatime
 WMFF-Nat'l Defense; Music
 WWVA-Right to Happiness
3:30 EDT **2:30 EST**
 NBC-Guiding Light; WEAF WCAE WTAM WGY WBEN WLW KYW WFBG
 NBC-John's Other Wife; WJZ WHAM WEBR WBAL WSYR
 MBS-Uncle Ned; WORK
 CBS-A Friend in Deed; Richard Maxwell; WABC WNBW WBNB WBLK WJAS
 WBLK-True Story Drama
 *WBRE-News; Radio Pals
 *WCAU-News; Orth Bell
 *WEEU-News; Of This & That
 WFBG-Ma Perkins, sketch
 WGR-Woman's Matinee
 *WHCU-News; Pat Lynch
 WHP-Guiding Light
 *WJTN-News; Calling Warren

WKBW-Baseball Game
 WKST-Concert Hall
 WMMN-The Grandsons
 WOR-Uncle Ned's Wranglers
 WWVA-Chuckwagon Doughboys
3:45 EDT **2:45 EST**
 NBC-Just Plain Bill; WJZ WEBR WHAM WBAL WSYR
 CBS-Adventures in Science; Watson Davis, dir.; News; WABC WHCU WKBW WBNB WJAS WNBW
 NBC-Vic & Sade, sketch; WEAF WBLN WGY WLW KYW WCAE WTAM WFBG
 *MBS-Riverboat Shufflers; News; WOR WORK
 WBLK-Afternoon Devotions
 WFBG-Accordiana
 *WFBL-News; Musical Interlude
 WGBI-Guiding Light
 *WHP-Rustle Ramblers; News
 WMFF-Shining Hour
 WWVA-Low Childre
4:00 EDT **3:00 EST**
 NBC-Mother o' Mine; WJZ WBAL WHAM WSYR WEBR
 NBC-Backstage Wife, sketch; WEAF WTAM WBEN WCAE WLW WGY KYW WFBG
 CBS-Burt Ives, songs; WABC WHP WJAS WCAU WHCU WGBI WKBN
 MBS-Shafter Parker Circus; WBAN
 *WBLK-Journal of the Air
 WEEU-To be announced
 WFBG-Lone Journey
 WFBL-Design for Listening
 WHDL-Music You Want (1450 ke)
 WBNB-South of the Border
 WJTN-Songs of the West
 *WKST-News; Number, Please
 WMFF-Colorado Wranglers
 WMMN-Cherokee Sue
 WOR-Zeke Mannert's Gang
 WORK-Let's Dance
 *WPIC-News; Poppy Day Talk
 WWVA-Brown Eyes & Benny
4:15 EDT **3:15 EST**
 CBS-We the Abbotts, sketch; WABC WKBW WJAS WFBL WHP WHEC WCAU WNBW WICU
 MBS-Henry Cincone's Orchestra; WBAX WOR
 *NBC-Club Matinee; Variety Prgm.; Orch. & Vocalists; Ransom Sherman, m.c.; News; WJZ WMFF WSYR WJTN WBLK WHAM WEEU WKBO WORK

FREQUENCIES	
CKLW 800	WHEC 1460
KDKA 1020	WHK 1420
KYW 1060	WHP 1460
WABC 880	WFBX 1230
WAZL 1450	WJAS 1320
WBAL 1090	WJR 760
WBAX 1240	WJTN 1240
WBEN 930	WJZ 770
WBLK 1400	WKBW 570
WBRE 1340	WKBO 1230
WCAE 1250	WKBW 1520
WCAU 1210	WKST 1280
WEAF 660	WLW 700
WFER 1340	WMFF 1340
WFG 850	WMMN 920
WFBG 1340	WNBW 1490
WFBL 1390	WOR 710
WGA 1480	WORK 1350
WGY 810	WPC 790
WGBI 910	WSPR 570
WGR 550	WTAM 1100
WHAM 1180	WWVA 1170
WHCU 870	

THURSDAY, May 29, 1941

NBC-Stella Dallas, sketch: WFAE KYW WGY WTAM WBEN WLW WBYE WCAE

WKBO-Holly Wood Hearlines; Cocktail Tunes

*CBS-Paul Sullivan Reviews the News. WABC WCAU WJAS WKBW WHEC WGAR

NBC-Joseph Gallicchio's Orch.: WJZ WEBR WORK

NBC-National Defense Report: WJZ WBLK WEBR WKBO WJTN WBAL

*WGR-News WHK To be announced WJR-Melody Marvels

4:30 EDT 3:30 EST MBS-Johnson Family, sketch: WAZL WBAX

CBS-Story of Bess Johnson: WABC WJAS WHEC WCAU WFBL WNBW WKBW WIIP

5:45 EDT 4:45 EST CBS-Scattergood Baines: WABC WFBL WHEC WJAS WCAU

7:45 EDT 6:45 EST MBS-Insider of Sports, WCAE WSYR WNBW WKBW WHK

9:15 EDT 8:15 EST MBS-Talk by John Paul Dickson: WHK WAZL

11:00 EDT 10:00 EST *NBC-(News, WJZ only) Bobby Byrne's Orch.: WJZ WBAL

NBC-Lorenzo Jones, sketch: WFAE WBEN WCAE KYW WGY WBRE WTAM WLW

NBC-Three Suns, Trio: WFAE WBEN WGY KYW WFBG

6:45 EDT 5:45 EST NBC-Paul Douglas' Sports Column: WFAE WFBG

8:00 EDT 7:00 EST CBS-Spotlight: Ed East, m.c.: WABC WFBL WJR WGR

9:30 EDT 8:30 EST MBS-Alfred Wallenstein's Sinfonietta: WOR WHK WAZL

*WGR-News: WEAF CBS-Joey Kearns' Orch.: WABC WKBN WIBX

4:45 EDT 3:45 EST MBS-Three for Tea: WAZL WBAX WORK

NBC-Edgar Guest & Eddy Howard: News: WMFF WBAL WSYR WEBR WYVA

7:00 EDT 6:00 EST MBS-Fulton Lewis, Jr., news analyst: WKBW

8:30 EDT 7:30 EST MBS-Songs of Ireland: WOR WKBW WNBW

10:00 EDT 9:00 EST MBS-Parade of the News: WAZL WORK

11:15 EDT 10:15 EST CBS-Joey Kearns' Orch.: WNBW WJMN WJAS WGBI WKBW

NBC-Young Widder Brown, sketch: WFAE WTAM WBEN KYW WCAE WGY WBRE WLW

NBC-Concert Orch.; Howard Barlow, cond.: WABC WJAS WHCU WGBI WFBL WHEC

7:00 EDT 6:00 EST MBS-Captain Midnight: WBAX CKLW

8:30 EDT 7:30 EST MBS-Songs of Ireland: WOR WKBW WNBW

9:30 EDT 8:30 EST MBS-Parade of the News: WAZL WORK

11:15 EDT 10:15 EST CBS-Joey Kearns' Orch.: WNBW WJMN WJAS WGBI WKBW

NBC-Edgar Guest & Eddy Howard: News: WMFF WBAL WSYR WEBR WYVA

NBC-Edwin C. Hill, comm.: News: WABC WCAU WJAS WKBW

7:00 EDT 6:00 EST MBS-Fulton Lewis, Jr., news analyst: WKBW

8:30 EDT 7:30 EST MBS-Songs of Ireland: WOR WKBW WNBW

9:30 EDT 8:30 EST MBS-Parade of the News: WAZL WORK

11:15 EDT 10:15 EST CBS-Joey Kearns' Orch.: WNBW WJMN WJAS WGBI WKBW

NBC-Home of the Brave, sketch: WFAE KYW WBEN WCAE WTAM WSYR WHAM WLW WGY

NBC-Fred Waring in Pleasure Time: WFAE WCAE WBEW

7:00 EDT 6:00 EST MBS-Fulton Lewis, Jr., news analyst: WKBW

8:30 EDT 7:30 EST MBS-Songs of Ireland: WOR WKBW WNBW

9:30 EDT 8:30 EST MBS-Parade of the News: WAZL WORK

11:15 EDT 10:15 EST CBS-Joey Kearns' Orch.: WNBW WJMN WJAS WGBI WKBW

NBC-Portia Faces Life, sketch: WFAE WTAM WCAE WBEN WBLK WHAM KYW WGY WSYR WLW

NBC-The Goldbergs, sketch: WABC WFBL WGBI WHEC WCAU WGR WHP

7:00 EDT 6:00 EST MBS-Fulton Lewis, Jr., news analyst: WKBW

8:30 EDT 7:30 EST MBS-Songs of Ireland: WOR WKBW WNBW

9:30 EDT 8:30 EST MBS-Parade of the News: WAZL WORK

11:15 EDT 10:15 EST CBS-Joey Kearns' Orch.: WNBW WJMN WJAS WGBI WKBW

NBC-Orama Behind the News: WJZ WEBR WJTN WMFF WBAL WBLK

NBC-Don Goddard, news: WFAE WCAE WJAS WCAE WKLW Turf Club

7:00 EDT 6:00 EST MBS-Fulton Lewis, Jr., news analyst: WKBW

8:30 EDT 7:30 EST MBS-Songs of Ireland: WOR WKBW WNBW

9:30 EDT 8:30 EST MBS-Parade of the News: WAZL WORK

11:15 EDT 10:15 EST CBS-Joey Kearns' Orch.: WNBW WJMN WJAS WGBI WKBW

NBC-Jack Armstrong, sketch: WFAE WCAE WBEN WTIC WGY KYW

NBC-The O'Neils: WABC WGR WFBL WCAU WHEC WIIP WJAS

7:00 EDT 6:00 EST MBS-Fulton Lewis, Jr., news analyst: WKBW

8:30 EDT 7:30 EST MBS-Songs of Ireland: WOR WKBW WNBW

9:30 EDT 8:30 EST MBS-Parade of the News: WAZL WORK

11:15 EDT 10:15 EST CBS-Joey Kearns' Orch.: WNBW WJMN WJAS WGBI WKBW

NBC-Golden Gate Quartet: WIBX WKBN

NBC-Edgar A. Guest WSYR Change of Pace; Nickel Man

7:00 EDT 6:00 EST MBS-Fulton Lewis, Jr., news analyst: WKBW

8:30 EDT 7:30 EST MBS-Songs of Ireland: WOR WKBW WNBW

9:30 EDT 8:30 EST MBS-Parade of the News: WAZL WORK

11:15 EDT 10:15 EST CBS-Joey Kearns' Orch.: WNBW WJMN WJAS WGBI WKBW

NBC-Hear Yourself, interviews WBEF-Lud Gluskin's Orch. WEEU-Sing for Your Supper

NBC-Edwin C. Hill, comm.: News: WABC WCAU WJAS WKBW

7:00 EDT 6:00 EST MBS-Fulton Lewis, Jr., news analyst: WKBW

8:30 EDT 7:30 EST MBS-Songs of Ireland: WOR WKBW WNBW

9:30 EDT 8:30 EST MBS-Parade of the News: WAZL WORK

11:15 EDT 10:15 EST CBS-Joey Kearns' Orch.: WNBW WJMN WJAS WGBI WKBW

NIGHT

Where there is no listing for a station its preceding program is on the air.

FRIDAY, May 30, 1941

Memorial Day observed in many states

MORNING

7:00 EDT 6:00 EST
NBC-Morning in Manhattan. WEA
CBS-Arthur Godfrey: WABC
★NBC-Breakfast in Bedlam: News: WJZ
★News: WHAM WKBW WOR
Musical Clock: WGR KYW

7:15 EDT 6:15 EST
Musical Clock: KDKA WOR
WKST

7:30 EDT 6:30 EST
★NBC-News: WEA
7:45 EDT 6:45 EST
NBC-Clipper Tim: WEA
★CBS-News: WABC
★News: WCAU WJAS WORK
8:00 EDT 7:00 EST
★NBC-News: WEA WFBG
★CBS-News of Europe: WABC
WFLB WCAU WNBW WGBI
WHP WKBW WMMN WHCU
WIBX
★NBC-News: WJZ WORK WSYR
WMFF WKBO WEBR WBLK
WBRE WJTN
★News: WCAE WKST WOR
KDKA WWVA
WAZL-Musical Clock
★WBAL-Weather; Breakfast
Time; News
WBAX Merry Go Round
★WBEN News; Sun Greeters'
Club
WEEU-First Call for Breakfast
WGY-Musical Clock
WHAM Kindly Thots
WJAS Cheerie Melodies
WKST-Family Altar
WLW-Family Prayer Period

8:15 EDT 7:15 EST
NBC-Gene & Glenn: WEA
WFBG WBRE
★NBC-Musical Comedy Favorites
News: WABC
NBC-Who's Blue?: WJZ WBLK
WJTN
CBS-Tune Time: WHP WKBN
Musical Clock: WKST WMFF
KDKA-Gospel Singer
★WBEN-News
WCAE-Morning Express
★WCAU-Rival Revue; News
WEEU-Morning Devotions
WFLB-Home Center Harmonies
WGBI-Reveille
WHAM-Bradley Kincaid
WLU-Musical Milkman
★WIBX-News: Organ Moods
WJAS Rev. John E. Zoller
WKBO-Walter Kirker, exercises
★WKBW-Headlines on Parade
WKST-Musical Clock
WLW-Almanac; Weather
WMMN-Arizona Riders
WOH-The Guldbergs
WORK-Prairie Pals
★WSYR-Timekeeper News
WTAM-Home Folks' Frolic
WWVA-Musical Clock

8:30 EDT 7:30 EST
CBS-Organ Moods: WHP
NBC-Who's Blue: WBRE
CBS-Missus Goes a-Snopping.
WABC
NBC-Chanticleers: WEA WGY
WFBG
KDKA-Musical Clock
★KYW-News; Musical Clock
WBAL-Breakfast Table
★WBAX-News
WBN Sun Greeters Club
WCAE-Bandstand
WCAU-Bandstand
★WEEU-News; Friendly Club
WFLB-Vic & Sade, sketch
WHAM-Ma Perkins
WHCU-Calling Cortland; Carol
Moody
WIBX-Musical Clock
WJAS-Lutheran Inner-Mission
★WJTN-Chapel Hour; News
★WKBO-News; Tonic Tunes;
News
★WKBW-News. Headlines on
Parade
WKST-Bible Breakfast
★WLW-News; Weather
WMMN-Jimmy Morgan
WOR-Vic & Sade, sketch
WPIC-Musical Hour Glass; Melody
for Today
WTAM-Time to Shine

8:45 EDT 7:45 EST
★NBC-Josh Higgins of Finchville;
News: WBLK
CB "Delicious" Hawley WABC
CBS-Troubadors: WHCU
NBC-News, Kitchen Quiz:
News: WJZ
KDKA-Ma Perkins, sketch

★WBAX-News; Musical Interlude
WBEN-The Gospel Singer
WBRE-Morning Devotions
WCAE-Nancy Dixon
WCAU-Heart of Julia Blake
WFLB-Leisure Time
★WGBI-News; Resume
WGY-Market Basket
WHAM-Friendly Neighbors
WHCU-Carol Moody
WHIP-Morning Devotions
WJAS-WPA Prgm.
★WKBO-Musical Clock; News
WKST-Musical Clock
WLW-Buone County Caravan
★WMFF-Devotions; News
WOR-Midnight at Morning
★WORK-Rhythm; News
★WTAM-News; Music for You

9:00 EDT 8:00 EST
★NBC-News; Happy Jack, songs:
WBEN
★CBS-News: WABC WJAS
WKBW
NBC-The Woman of Tomorrow:
WJZ
★NBC-Breakfast Club; Don
McNeill, m.c.: WJTN WMFF
WBHE WBLK WSYR WEBR
★NBC-News; Jack Berch; Spice
of Life: WEA
Breakfast Gang: WORK WKBO
WEEU
★News: WKST WMMN WHCU
KDKA-Shopping Circle
★KYW-News
WBAL-Stories Behind Headlines
WCAE-Lillian Malone
WCAU-Dearest Mother
WFLB-Lone Journey
★WFBG-News; Sunrise Serenade
WGBI-Reveille
★WGR-News; Victor H. Lindlahr
WGY-Music Salon
WHAM-Arthur Godfrey
★WHCU-News
★WHIP-News; Songs & Organ
★WIBX-News, Interlude, Lucky
Money
WLW-Time to Shine
WOR-Arthur Godfrey, songs
★WPIC-News; Breakfast Club
★WVVA-News, Musical
WTAM-Here Comes the Band
WWVA-Silver Yodlin' Bill Jones

9:15 EDT 8:15 EST
CBS-Get Going; Variety: WABC
WJAS WHCU WIBX WKBW
WHP
NBC-Breakfast Club: WKBO
NBC-Rhythmic Melodies: WCAE
WBEN
NBC-Dick Leibert, organist: WEA
KDKA-Lidia's First Love, sketch
KYW-Varieties
WBAL-Breakfast Time
WCAE-Gems of Melody
★WCAU-Laura May Stuart; News
★WEEU-News: Campus Fresh
men
★WFLB-News; Baker Man
WGBI-Betty Crocker
WGY-Ma Perkins
WHAM-Women Only
WKST-Musical Clock
★WLW-News
WMMN-Hartley's Home Herald
WOR-Heart of Julia Blake
WORK-Morning Devotions
★WSYR-Charles W. Jacobsen,
Interlude; News
WTAM-Musical Clock
WWVA-Arthur Godfrey

9:30 EDT 8:30 EST
NBC-Hank Lawsen's Knights of
the Road: WCAE WFBG
WBLK WBRE
NBC-Morning Market Basket
WEAF
NBC-Breakfast Club: WJZ WORK
WBRE WSYR WHAM WBAL
WWVA
KDKA-Editor's Daughter, sketch
KYW-Betty Jordan
WAZL-Church in the Wildwood
WBEN-Heart of Julia Blake
WEEU-Give Me Music
WFLB-Arnold Grimm's Daughter
WGBI-Arnold Grimm's Daughter
WGR-Shining Hour
★WGY-News
WJTN-Songs Without Words
WKST-City Rescue Mission
WLW-Ronny Mansfield, tr.
★WOR-News; Shoppers' Club
WTAM-Aunt Jenny's Stories

9:45 EDT 8:45 EST
CBS-Betty Crocker, talk: WABC
WFLB WCAU WJAS WGR
WHP
NBC-Gospel Singer: WFBG
NBC-Mystery Chef: WEA
NBC-Breakfast Club: WJTN
WBLK
Heart of Julia Blake: KDKA
WSYR

WJTN-Holsum Gossip
WKST-To the Ladies
WNBW-Music Box
WORK-Frank Renault, organist
WWVA-Leary Family

11:00 EDT 10:00 EST
NBC-Viennese Ensemble: WJZ
WJTN WBAL WEBR WHAM
NBC-Story of Mary Marlin,
sketch: WEA WBN WCAE
WTAM KYW WGY WLW
WFBG
★MBS-B. S. Bercevic, news
WBAX WNBW WKBO
CBS-Treet Time; Buddy Clark,
vocalist; Johnny Duffy, pian-
ist; Frank Kettering's Orch.:
WABC WCAU WJAS WGR
WFLB WHEC
KDKA-As the Twig Is Bent,
sketch
WAZL-Master Singers
WBLK-Woman's Club
WBRE-Al Perry's Surf Riders
WEEU-Itadic Rascals
WGBI-Rainbow Trio
WHCU-Ames & Organ
★WHIP-News; Ben Klassen,
Songs
WIBX-Concert Gems
WKBW-Song Parade
WKST-Vocal Rhythms
WMFF-True Stories
★WMMN-News; At Your Service
WJZ
WOR-Harry Horlick's Orch.
★WPIC-News; Answer Man
WSYR-Mid-Morning, Ltd
WWVA-Brownie Around

11:15 EDT 10:15 EST
CBS-Martha Webster, sketch:
WABC WFLB WCAU WHEC
WGBI WJAS WNBW WHIP
WGR
NBC-Pepper Young's Family:
WEAF WBN WCAE KYW
WGY WLW WTAM
NBC-Viennese Ensemble: WMFF
WBRE
MBS-Weirdy Strings: WBAX
KDKA-Slim Bryant's Wildcats
WAZL-Morning Shopper
WEEU-Hank & Slim
★WFBG-News; Musical Revue
WHCU-Master Music
WIBX-Women in the News
WKBO-Bowman's Present
WKBW-Amer. Family Robinson
WMMN-Little John
WOR-Memorial Day
WORK-Musical
WPIC-Hymn Time
WWVA-Smile Sutter

11:30 EDT 10:30 EST
CBS-Big Sister, sketch: WABC
WCAU WJAS WHEC WFLB
WHP WGR WGBI WBX
WNBW
NBC-Lone Journey, sketch:
WEAF KYW WGY WLW
WBN WCAE WTAM
NBC-Traveling Cook: WJZ WJTN
WBAL WBLK WMFF WKBO
WEBR
KDKA-Hearts in Harmony
WAZL-Morning Shopper
WBRE-Frauk & Julia at Home
WEEU-Georgia Crackers
WFBG-Variety Prgm
WHAM-Women Only
WKBW-Smilin' Bob
WKST-Dr. Frederick Carr
WMMN-Mays Brothers
WORK-Treasure Chest
WPIC-Rambles in Rhythm
WWVA-Big Slim's Happy Ranch
Gang

11:45 EDT 10:45 EST
NBC-David Harun, sketch: WEA
KYW WBN WCAE WGY
WTAM WSYR WHAM WLW
CBS-Aunt Jenny's Stories: WABC
WJAS WCAU WFLB WHEC
WNBW WGBI WGR WHP
NBC-Andrini Continentals: WJZ
WJTN WBLK WMFF WBAL
KDKA
WBRE-Mark Family
WFBG-Poet Prgm.
WHCU-Boh Chester's Orch.; Hol-
lywood Reporter
WIBX-Stride Alone
WKBO-Raldi Bookstaher
★WKBW-Product Reports; News
WKST-Novelty Orch.
WORK-Prairie Pals

★WBAX-News; Music
WBRE-Polka Dots
★WCAE-News; Melodies
WEEU-Checkerboard Time
WFBG-Bob & Gene
★WGR-News; Pet Forum
★WGY-News; Markets; Melodies
★WHAM-Hit of the Day, News
★WJTN-News; Musical Prgm
★WKST-News; Sweet & Swing
WLW-Hearts in Harmony
★WVVA-Noontime Varieties;
Hollywood Headliners; News
WMMN-Let's Eat
WOR-Victor H. Lindlahr; Head-
lines in Health
WORK-Swingsters
★WPIC-News; Backward Gossip
★WSYR-Dinner Bell
WTAM-Heart of Julia Blake

12:15 EDT 11:15 EST
NBC-Ine O'Neills, sketch: WEA
WTAM KYW WLW WGY
NBC-Betty Randall, songs: WBAL
WBLK WHAM
CBS-When a Girl Marries, sketch:
WABC WFLB WCAU WNBW
WGBI WJAS WHIP WBX
★NBC-Your Host; News: WJZ
MBS-Old Fashioned Girl: WBAX
★News: WKBO WORK
KDKA-Aunt Jenny's Stories
WBEN-Novatime
★WBLK-News; Spotlighting the
Stars
★WBRE-News; Health Talk
WCAE-Jack Berch
WEEU-Backstage Wife, sketch
WFBG-Birthday Greeters
WGR-Dance Tunes
WHCU-Agricultural Hour
WJTN-Singing Sam
WMMN-Trail Blazers
★WPIC-U. P. Is on the Air
★WSYR-Vadehoncom
WWVA-Farm & Home Hour

12:30 EDT 11:30 EST
NBC-Deep River Boys: WEA
★NBC-Nat'l Farm & Home Hr:
Defense News: WJZ KDKA
WHAM WBRE WBLK WMFF
CBS-Romance of Helen Trent,
sketch: WABC WCAU WHEC
WKBO WFLB
Checkerboard Time: WJTN
WKBO WORK
★News: WJAS WOR WBX
KYW Store News
WAZL-Melodies; This Thing
Called Love
WBAL-Mary Landis
WBAX-John Galvin, talk; Alex-
ander Scumler's Orch.
★WBEN-News; Weather; Mar-
kets; Music
WBRE-St. Stephen's Good Friday
Observance
WCAE-Midday Melodies
WEEU-Eb & Zeb
WFBG-Singing Sam
★WGBI-News; Resume; Music
WGR-Familiar Music
WGY-Memorial Day Prgm.
★WHIP-News Weather Reports
WKST-American Red Cross Talk
WLW-Pepper Young's Family
WMMN-Varieties
WPIC-Hollywood Headlines; Name
the Melody
★WSYR-News; Comedy; Markets
WTAM-Linda's First Love
★WWVA-News

12:45 EDT 11:45 EST
NBC-Nat'l Farm & Home Hour:
WSYR
CBS-Our Gal Sunday, sketch:
WABC WKBW WHEC WFLB
WHP WCAU WJAS
★NBC-News, Markets, Weather:
WEAF
★MBS-News: WKBO
★KYW-News; Music at Midday
WBN-Bulletin Board
WCAE-Singing Sam
WEEU-News; Gloomelasers
★WFBG-News; Rhythms
WGBI-Melodies
WIBX-Man on the Street
WJTN-Matinee Revue
WKST-Morning Rehearsal; Nova-
time
WLW-Editor's Daughter
★WMMN-Music; A Day at May's;
News
WOB-Pauline Alpert, pianist
WORK-Meet the Band
WTAM-Editor's Daughter
WWVA-L. P. Lelooan & Staff

1:00 EDT 12:00 EST
CBS-Life Can Be Beautiful,
sketch: WABC WFLB WGR WHP
WCAU WHEC WGBI WJAS
WMMN
NBC-Brad Reynolds, tr.: WEA
WBEN
MBS-We Are Always Young:
WOR WKBW WBAX WKBO
WNBW
NBC-Nat'l Farm & Home Hour:
WJTN
WAZL-Melodies
★WBAL-News; Rhythm & Ro-
mance
WBAX-Xavier Cugat's Orch.
WCAE-Music Box
WEEU-Uncle Jack's Prgm

WFBG-Jimmie Johnston
WGY-Aunt Jenny's Stories
WBN-Concert Orch.
★WKST-News; Town Crier
WLW-Heart of Julia Blake
★WPIC-News; Waltz Time
★WTAM-News; Nonday Resume
WWVA-Dr. H. Lamont

1:15 EDT 12:15 EST
MBS-Edith Adams Future: WOR
WKBW WNBW
NBC-Frankie Masters' Orchestra:
WEAF WBN KYW
NBC-Between the Bookends, with
Ted Malone: WJZ WBLK
WJTN WMFF
CBS-Woman in White, sketch
WABC WGR WGBI WCAU WHIP
WFLB WJAS WMMN WHEC
KDKA-Orphans of Divorce
★WAZL-News
WBAL-Checkerboard Time; Mar-
kets; Johnny's Gang
★WBAX-News; Fred S. Pettit
★WBRE-Home Comments; News
WCAE-Polly Entertains
WFBG-Tonic Tunes
WGY-Musical
WHAM-Musical Prgm
WHCU-Gypsy Airs
WKBO-Baseball, Phillies vs. Bos-
ton (two games)
WKST-Streamliners
★WLW-News; Everybody's Farm
WORK-Baseball, Braves vs. Phil-
lies
WPIC-Singing Sam
WSYR-Rob Chittum, M. time
WTAM-Hearts in Harmony
WWVA-Orphans of Divorce

1:30 EDT 12:30 EST
MBS-Helen Holden: WNBW WOR
WBAX WKBW
CBS-The Right; to Happiness
sketch: WABC WMMN WCAU
WJAS WFLB WHIP WGR WGBI
WHEC
NBC-Frankie Masters' Orch.:
WFBG WHAM
NBC-The Art of Living: WJZ
WJTN WBLK
KDKA-Annada of Honeymoon Hill
KYW-Ruth Welles
WAZL-Melodies
WBRE-Checkerboard Time
WCAE-Matinee Melodies
WEEU-Reading School District
WHCU-Light Opera Selections
WIBX-Jeanette Deller
WMFF-Your Morning Friends
WPIC-Luncheon Dance Revue
WTAM-Organ; Livestocks
WWVA-Amada of Honeymoon
Hill

1:45 EDT 12:45 EST
NBC-Betty & Bob, sketch: WEA
MBS-I'll Find My Way: WNBW
WKBW WOR WBAX WAZL
★NBC-News; Harvey Harding,
bar.: WJZ WJTN WBLK
WMFF
★NBC-News: Frankie Masters'
Orch.: WFBG WHAM
CBS-Road of Life, sketch: WABC
WJAS WCAU WGBI WMMN
WHP WFLB WHEC WGR
★KYW-News; Woggie Man
KDKA-John's Other Wife
WBEN-Dollars & Sense
★WBRE-News
★WCAE-News; Musical Souvenirs
WFBG-Tonic Tunes
WGY-Songs of a Dreamer
WHCU-Devotions
WBN-What Is It?
WTAM-To be announced
WWVA-John's Other Wife

2:00 EDT 1:00 EST
CBS-Young Dr. Malone sketch:
WABC WHEC WJAS WCAU
WGR WFLB WGBI WHP
NBC-Light of the World, sketch:
WEAF WGY WTAM WBAL KYW
WCAE WLW WHEN WHAM
MBS-G. A. R. Memorial Day Ser-
vices: WAZL
Speaker: General Frank T.
Hines, administrator of vet-
erans' affairs.
NBC-Fantasy in Melody: WJZ
WJTN WBLK WMFF WSYR
WEEU
KDKA-Just Plain Bill
WBAX-Classified Column
WBRE-Italian Prgm.

FREQUENCIES

CKLW-800	WHEC-1460
KDKA-1020	WHK-1420
KYW-1060	WHP-1460
WABC-880	WIBX-1230
WAZL-1450	WJAS-1320
WBAL-1090	WJR-760
WBAX-1240	WJTN-1240
WBEN-930	WJZ-770
WBLK-1400	WKBN-570
WBRE-1340	WKBO-1230
WCAE-1250	WKBW-1520
WCAU-1210	WKST-1280
WEAF-660	WLW-700
WEBR-1340	WMFF-1340
WEEU-850	WMMN-920
WFBG-1340	WNBW-1490
WFLB-1390	WOR-710
WGR-1480	WORK-1350
WGBI-910	WPIC-790
WGR-550	WSYR-570
WGY-810	WTAM-1100
WHAM-1180	WWVA-1170
WHCU-870	

AFTERNOON

12:00 EDT 11:00 EST
NBC-Southernaires: WJZ WKBO
WWVA WBLK
★CBS-Kate Smith Speaks; News:
WABC WKBW WFLB WHEC
WCAU WJAS WGBI WHIP
NBC-Words & Music: WEA
WBEN
★News: WHCU KDKA
★KDKA-News
KYW-The Happy Clarks
WAZL-Organ Melodies
WBAL-Arthur Godfrey



"Junior, I want you to stand up and give this lady your seat"

★WFBG-News; Musical Interlude
 WGBI-Guiding Light
 ★WHP-Rustic Ramblers; News
 WJAS-Hedda Hopper
 WMFF-Shining Hour
 WWVA-Lew Childre

4:00 EDT 3:00 EST
 CBS-Bob Hannon, tr.: WABC
 WKBN WGBI WJAS WUCU
 WHP

NBC-Mother o' Mine, sketch:
 WJZ WEBR WBAL WHAM
 WSYR

NBC-Backstage Wife, sketch:
 WFAE WTAM WBNB WCAE
 KYW WLW WGY WBRE

MBS-Finish of Indianapolis Speed-
 way Classic: WBAN WOR

KDKA-Orchestras on Revue
 WBLK Journal
 WEEU-To be announced
 WFBG-Lone Journey
 WFBL Design for Listening
 WHDL-Music You Want (1450
 kc)

WHI-Bert Hirsch Novelties
 WIBX-Harry Brenner's Rhythm
 WJTN-Employment Service; Mu-
 sic

WKST Sports
 WMFF-Colorado Wranglers
 WMMN-Cherokee Sue
 WBNF-Broadway Bandwagon
 ★WPIC-News; Console Echoes
 WWVA-Brown Eyes & Benny

WOR-Art Mooney's Orch.
 ★WPIC-News; Raisich Quintet
 WWVA-Musical Clubmen

5:15 EDT 4:15 EST
 NBC-Portia Faces Life, sketch:
 WFAE WBNB WTAM WCAE
 KYW WGY WLW WSYR
 WBLK WHAM

CBS-The Goldbergs, sketch:
 WABC WGBI WFBL WHEC
 WCAU WHP

NBC-The Bartons, sketch: WJZ
 WJTN WBHE WEBR WMFF
 WEEU WBAL

WFBG-Music; Comedy
 WJL-John Sturgess, bar.
 WHCU-Serenade
 WJAS-Hollywood Revue; Benny
 Burton's Orch.
 WKBO-Rhumba Rhythms
 ★WKBW-Employment Bulletin;
 News
 WMMN-Parade of Bargains
 WOR-Waite Hoyt

5:30 EDT 4:30 EST
 NBC-Drama Behind the News:
 WJZ WEBR WJTN KDKA
 WSYR WHAM WMFF WWVA

CBS-The O'Neills: WABC WGR
 WIBX WCAU WJAS WGBI
 WHP

MBS-Jack Curren: WAZL

NBC-Jack Armstrong, sketch:
 WFAE KYW WGY WBNB WCAE

CBS-Accent on Music: WFBL
 WBAL Dog Tales
 WBLK-To be announced
 WBRE-Sterling Young's Orch.
 ★WEEU-Sing for Your Supper;
 News
 WKBO-Hollywood Headlines; Mu-
 sic

WKBW-Gaslight Harmonies
 WKST-Congratulations
 WLW-Ellen Randolph
 WMMN-Home Folks; Kitchen
 News
 WOR-Mandrake the Magician
 ★WPIC-Popeye's Mailbag
 WTAM-Tropical Moods

FRIDAY, May 30, 1941

1431: Joan of Arc burned at the stake

NIGHT

Where there is no listing for a station its preceding program is on the air.

6:00 EDT 5:00 EST
 NBC-Here's to America: WFAE
 WFBG

★CBS-Edwin C. Hill, comm.;
 News: WABC WJAS WBNB
 WKBW WHCU WCAU WKBN
 WIBX WHP

★NBC-(News, WJZ only) Din-
 ning Sisters: WJZ WKBO
 WBLK WWVA WHK

★MBS-News; Music by Willard:
 WBAX

★News: WFBL WHAM KDKA
 ★CKLW-News; Interlude
 ★KYW-News; Kerby Cushing
 ★WAZL-News; Service Prgm.
 WBAL-Git Ted Children
 ★WBNB-News; Weather. Sports
 ★WBRE-News; Polka Dots
 WCAE-Evening Serenade
 ★WHEU-News; Howard & Shel-
 ton; Baseball Scores
 WGAR-Scoreboard Serenade
 WGBI-The O'Neills
 ★WGR-News; Combination Quiz;
 Comedy
 ★WGY-News; Varieties; Baseball
 Scores
 WJR-Musicale
 ★WJTN-News; Sports
 ★WKST-News; Prgm. Resume
 WLW-Right to Happiness
 ★WMFF-News; Musical Bit
 WMMN-Brother Joe & Chief
 Blackhawk
 WOR-Uncle Don; Five-Dollar
 Facts
 WORK-Sports
 ★WPIC-News; Novelty Knick
 Knacks
 ★WSYR-News; Sports
 WTAM-Pepper Young's Family

WBNB-Superman
 WBLK-Federal Agent
 ★WCAE-News; Close Shaves
 WEEU-Prof. Schnitzel & Earl
 WGBI-Howard & Shelton; Joe
 Reichman's Orch.
 WHP-Sportscast
 WIBX-Fun Time; Dance Time
 WKST-Sports
 WLW-Life Can Be Beautiful
 WMMN-Jam for Supper
 WORK-Edgar A. Guest; Music
 WSYR-Change of Pace; Nickel
 Man
 WTAM-Betty & Bob
 ★WWVA-News; Sports

6:30 EDT 5:30 EST
 NBC-Capt. Tlm Healey's Aoven-
 tures: WFAE

★CBS-Paul Sullivan Reviews the
 News: WABC WKBW WGR
 WHEC WJAS

NBC-Richard Himber's Orch.:
 WJZ

NBC-Reveries: WGY
 NBC-Drama Behind the News:
 WBLK

★News: WORK WHIP WMFF
 WIBX WCAU WOR
 CKLW-Baseball Scores; Interlude
 KDKA Sports; Serenade
 WGBI-Rhythmaires
 ★WBAL-News; Sports
 WBAX-Jimmie Lunceford's Orch.
 WBNB Sports; Music
 WBRE-Hillbillies
 WEEU-Variety Show
 WBNB-Baseball; Music
 WBRE-Quintones
 WFAE-Chet Smith
 WFBG-Dream Home
 ★WFBL-Edwin C. Hill; Sports
 WGBI-Jack Armstrong, sketch
 WGR-Sports
 WGY-To be announced
 WHK-Captain Midnight
 WHAM-High School Headlines
 WHAS-Woman of Courage
 ★WHCU-News
 WJR-Melo Inn
 WJTN-Autobiography; Musicale
 ★WKBO-News; Dance Music
 ★WKST-News; Bits from the
 Batteries
 WLW-Jack Armstrong
 WPIC-530 Club
 WTAM-Music Box; Music
 ★WWVA-News; Jingle Man

6:45 EDT 5:45 EST
 NBC-Paul Douglas' Sports Colu-
 mn: WFAE WFBG

★NBC-Lowell Thomas, news com-
 mentator: WJZ WSYR WTAM
 WHAM WBAL WBNB WLW
 WGY KDKA

★CBS-The World Today: WABC
 WCAU WKBW WHP WICU
 WGR WGBI WIBX WJR
 (Continued on Next Page)

★WFBG-News
 WHCU-Master Music
 WIBX-Bill Walters
 ★WKBW-Melody Time; News
 ★WKST-News; Barrel O-Dough
 WMMN-Guiding Light
 WOR-Ed Fitzgerald, talk
 ★WPIC-News; Howard & Shel-
 ton; Triple A Topics; Pan-
 americana
 WWVA-Just Plain Bill

2:15 EDT 1:15 EST
 NBC-Mystery Man, sketch: WFAE
 WBAL WTAM KYW WLW WGY
 WBNB WCAE WHAM

CBS-Joyce Jordan, Girl Interne,
 sketch: WABC WHEC WGBI
 WCAU WFBL WBNF WJAS
 WGR WHP WIBX

MBS-G. A. R. Memorial Day Ser-
 vices: WBAX

KDKA-Mother of Mine
 WAZL-Pre-Game Prgm.
 WFBG-Your Home
 WKBW-Stuff n' Nonsense
 WKST-Drama n' Food
 WMMN-Checkerboard Time
 WHI-Health Talk; Prgm. Pre-
 view; Melody Moments
 WWVA-Mother o' Mine

2:30 EDT 1:30 EST
 MBS-Indianapolis Speedway Clas-
 sic: WOR

NBC-Valliant Lady, sketch: WFAE
 WTAM KYW WGY WLW WCAE
 WBNB WHAM WBAL

CBS-Burl Ives, songs: WHCU
 CBS-Fletcher Wiley, talk: WABU
 WCAU WFBL WHEC WJAS
 WGR

NBC-The Munros: WJZ WJTN
 WMFF WEEU WBLK

Norfolk Town Talk Dream Weaver
 WBAX-Theater Organ
 WFBG-Gertrude Green
 WGBI-Right to Happiness
 ★WHP-News; Low White Trio
 WHX Sports

WKST-Here Comes the Band
 WMMN-Jimmy Morgan
 WBNF-Presents
 WPIC-Take It Easy
 WSYR-Terese Johnson, organist
 WWVA-Ma Perkins, sketch

2:45 EDT 1:45 EST
 NBC-Arnold Grimm's Daughter,
 sketch: WFAE WHAM WBAL
 WBNB WCAE WLW KYW WGY
 WTAM

CBS-Kate Hopkins: WABC WJAS
 WCAU WHEC WHP

MBS-To be announced: WBNF

NBC-Midstream: WJZ WJTN
 WMFF WEEU WKBO WBLK
 WEBR

KDKA-Home Forum
 ★WBRE-News
 WFBG-Matinee Melodies
 WFBL-Guiding Light
 WGBI-Road of Life
 WGR-To be announced
 WHCU-Dixieland Strings
 WOR-Modern Design Music; Mu-
 sical Interlude
 WSYR-To be announced
 WWVA-Lone Journey

3:00 EDT 2:00 EST
 CBS-Mary Margaret McBride,
 talk: WABC WCAU WFBL
 WHEC WJAS WKBW WBNB
 WHP

NBC-Against the Storm, sketch:
 WFAE WGY WTAM WBNB
 WLW WCAE WFBG WBRE
 KYW

NBC-Orphans of Divorce, sketch:
 WJZ WHAM WBAL WEBR
 WSYR (sw-1533)

MBS-Cy Walter, pianist: WOR
 KDKA-Home Forum
 WAZL-Baseball, Athletics vs. De-
 troit

★WBAX-News; Audrey Lynn,
 organist

WBLK-Resume; Dance
 WEEU-To be announced
 WGBI-Will Hudson's Orch.
 ★WGR-News; Baseball Game
 WHCU-Don Allen's Orch
 WJTN-Radio Revival
 WKST-To be announced
 ★WMFF-Monitor News
 WMMN-Comedy; Blue Bonnet
 Troupe
 ★WPIC-News; Town Crier; Sweet
 & Slow
 WWVA-Guiding Light

3:15 EDT 2:15 EST
 NBC-Amanda of Honeymoon Hill:
 WJZ WHAM WEBR WSYR
 WBAL

CBS-Sunny Melodies: WHCU
 WGBI WBNF

CBS-Golden Treasury of Song;
 Frank Parker, tr.; David Ross,
 announcer; Victor Bay, cond.;
 WABC WKBW WJAS WCAU
 WHEC WFBL

NBC-Ma Perkins, sketch: WFAE
 WTAM WLW KYW WCAE
 WBRE WBNB WFBG

MBS-Johnny Bright's Hawaiians:
 WBAX WOR

KDKA-Orchestras on Revue
 WAZL-Music You Want (1230
 kc)

WBLK-Farm Life
 WBTA-Music You Want (1490
 kc.)
 WEEU-Organogue
 WGY-Woman in White
 WHP-Ma Perkins
 WKST-Navatime
 WMFF-Labor Registration; Mu-
 sic
 WWVA-Right to Happiness

3:30 EDT 2:30 EST
 CBS-A Friend in Deed; Richard
 Maxwell: WABC WBNF WJAS
 WIBX

NBC-John's Other Wife, sketch:
 WJZ WHAM WEBR WBAL
 WSYR

NBC-Guiding Light: WFAE
 WBNB WLW WGY KYW
 WCAE WTAM WFBG

MBS-El Paseo Troubadors: WOR
 WBAX-Tel-Pic Prgm.
 WBLK-True Story Drama
 ★WBRE-News; Radio Pals
 ★WCAU-News; Orth Ball
 ★WEEU-News; Of This & That
 WFBL-Ma Perkins, sketch
 WGBI-Ma Perkins, sketch
 WGR-Woman's Matinee
 ★WHCU-News; Pat Lynch
 WHP-Guiding Light
 WJTN-Calling Warren
 WKBW-Baseball Game
 WKST-College Prgm.
 WMMN-Grandsons
 WWVA-Chuckwagon Doughboys

3:45 EDT 2:45 EST
 NBC-Vic & Sade, sketch: WFAE
 WGR WCAE KYW WLW WBNB
 WTAM WFBG

NBC-Just Plain Bill, sketch: WJZ
 WSYR WEBR WHAM WBAL
 ★CBS-Exploring Space; News:
 WABC WHCU WIBX WBNB
 ★MBS-Muse & Music; News:
 WOR

WBLK-Afternoon Devotions

4:00 EDT 3:00 EST
 CBS-Colorado Wranglers
 WABC WKBW WJAS WFBL
 WCAU WBNF WHEC WHCU
 WHP

NBC-Stella Dallas, sketch: WFAE
 WGY WBNB WCAE WLW KYW
 WTAM WBRE

★NBC-Club Matinee, variety pro-
 gram, with Orch. & Vocalists;
 Ransom Sherman, m.c.; News:
 WJZ WMFF WJTN WBLK
 WEEU WKBO KDKA

WBAL-Alexander Gifford
 WBAX-Baseball Game
 ★WFBG-News
 ★WGBI-News; Resume; Music
 WHAM-Leonard Kahn
 WHX-Health Hunters
 WMMN-Fiddling Farmers
 WSPC-Song Shoppers
 ★WSYR-Neck a Red; News

4:30 EDT 3:30 EST
 CBS-Story of Bess Johnson,
 sketch: WABC WJAS WCAU
 WFBL WHEC WBNF WKBW
 WMMN WHP WIBX

NBC-Lorenzo Jones, sketch:
 WFAE WBNB WCAE WTAM
 KYW WGY WBRE WLW

WBAL-His & Hers
 WFBG-Tea Time Tunes
 WGBI-Kitchen Quiz
 ★WGR-News; Baseball Game
 WHAM-Matters Musicale
 WHCU-Music; Ted Howes
 WOR-Alvino Rey's Orch.
 WPIC-Music Without Words
 WWVA-Big Slim

4:45 EDT 3:45 EST
 CBS-Concert Orch.: Victor Bay,
 cond.: WABC WKBW WJAS
 WHCU WBNF

NBC-Young Widder Brown
 sketch: WFAE WCAE WBNB
 WTAM WGY KYW WBHE
 WLW

★NBC-Edgar A. Guest; Eddy
 Howard, songs; News: WMFF
 WSYR WBAL WEBR WWVA

★NBC-Yours Sincerely, Allen
 Present; News: WJZ

MBS-Suburban Handicap: WOR

★WBLK-Interlude: News
 ★WCAU-News; Hurd from Hol-
 lywood

★WEEU-To be announced; News
 WFBL-Tea Time Serenade
 WHAM-Musical Prgm.
 WHP-Junior Town
 WIBX-Doc Sellers
 ★WJTN-Music; News
 WLW-Life Can Be Beautiful
 ★WMMN-Artists Bureau; News

5:00 EDT 4:00 EST
 NBC-Irene Wicker: WJZ WJTN
 WEEU WBAL WEBR WBLK
 WMFF

A Memorial Day story will be
 presented.

NBC-Home of the Brave, sketch:
 WFAE WCAE WBNB WTAM
 KYW WGY WSYR WLW
 WHAM

CBS-Story of Mary Marlin:
 WABC WCAU WFBL WJAS
 WHEC WHP WGBI

★MBS-John B. Hughes, comm.:
 WKBO

KDKA-Allan Roth's Symphony
 WFBG-Singing Strings
 ★WFBG-News; Melodies
 WGR-To be announced
 WHCU-Claret Novachord
 WHK-Piano Moods
 WIBX-Court of Kings
 WKBW-Baseball Game; Baseball
 Highlights
 WKST Sports
 WMMN-Coonhunters

4:15 EDT 3:15 EST
 CBS-We, the Abbotts, sketch:
 WABC WKBW WJAS WFBL
 WCAU WBNF WHEC WHCU
 WHP

NBC-Stella Dallas, sketch: WFAE
 WGY WBNB WCAE WLW KYW
 WTAM WBRE

★NBC-Club Matinee, variety pro-
 gram, with Orch. & Vocalists;
 Ransom Sherman, m.c.; News:
 WJZ WMFF WJTN WBLK
 WEEU WKBO KDKA

WBAL-Alexander Gifford
 WBAX-Baseball Game
 ★WFBG-News
 ★WGBI-News; Resume; Music
 WHAM-Leonard Kahn
 WHX-Health Hunters
 WMMN-Fiddling Farmers
 WSPC-Song Shoppers
 ★WSYR-Neck a Red; News

4:30 EDT 3:30 EST
 CBS-Story of Bess Johnson,
 sketch: WABC WJAS WCAU
 WFBL WHEC WBNF WKBW
 WMMN WHP WIBX

NBC-Lorenzo Jones, sketch:
 WFAE WBNB WCAE WTAM
 KYW WGY WBRE WLW

WBAL-His & Hers
 WFBG-Tea Time Tunes
 WGBI-Kitchen Quiz
 ★WGR-News; Baseball Game
 WHAM-Matters Musicale
 WHCU-Music; Ted Howes
 WOR-Alvino Rey's Orch.
 WPIC-Music Without Words
 WWVA-Big Slim

4:45 EDT 3:45 EST
 CBS-Concert Orch.: Victor Bay,
 cond.: WABC WKBW WJAS
 WHCU WBNF

NBC-Young Widder Brown
 sketch: WFAE WCAE WBNB
 WTAM WGY KYW WBHE
 WLW

★NBC-Edgar A. Guest; Eddy
 Howard, songs; News: WMFF
 WSYR WBAL WEBR WWVA

★NBC-Yours Sincerely, Allen
 Present; News: WJZ

MBS-Suburban Handicap: WOR

★WBLK-Interlude: News
 ★WCAU-News; Hurd from Hol-
 lywood

★WEEU-To be announced; News
 WFBL-Tea Time Serenade
 WHAM-Musical Prgm.
 WHP-Junior Town
 WIBX-Doc Sellers
 ★WJTN-Music; News
 WLW-Life Can Be Beautiful
 ★WMMN-Artists Bureau; News

5:00 EDT 4:00 EST
 NBC-Irene Wicker: WJZ WJTN
 WEEU WBAL WEBR WBLK
 WMFF

A Memorial Day story will be
 presented.

NBC-Home of the Brave, sketch:
 WFAE WCAE WBNB WTAM
 KYW WGY WSYR WLW
 WHAM

CBS-Story of Mary Marlin:
 WABC WCAU WFBL WJAS
 WHEC WHP WGBI

★MBS-John B. Hughes, comm.:
 WKBO

KDKA-Allan Roth's Symphony
 WFBG-Singing Strings
 ★WFBG-News; Melodies
 WGR-To be announced
 WHCU-Claret Novachord
 WHK-Piano Moods
 WIBX-Court of Kings
 WKBW-Baseball Game; Baseball
 Highlights
 WKST Sports
 WMMN-Coonhunters

FRIDAY'S BEST LISTENING

See program listings for more detail and additional news programs
 Time shown is EDT; for EST subtract one hour.

Special Programs

A.M.
 11:45 Indianapolis Speedway Classic (other reports at 2:30 and 4:00 p.m.), MBS.

P.M.
 10:00 Memorial Day Program, NBC.

News and Comment

A.M.
 8:00 News of Europe, NBC, CBS.
 9:00 News Bulletins, CBS.
 10:00 Helen Hiatt, NBC.

P.M.
 6:00 Edwin C. Hill, CBS.
 6:30 Paul Sullivan, CBS.
 6:45 Lowell Thomas, NBC.
 6:45 The World Today, CBS.
 7:15 News of the World, NBC.
 8:00 John Gunther, NBC.
 9:00 Gabriel Heatter, MBS.
 10:00 Raymond Gram Swing, MBS.
 10:45 News Bulletins, CBS.

Variety

A.M.
 9:30 Breakfast Club; Don McNeill, NBC.
 11:00 Treet Time, CBS.

P.M.
 12:30 National Farm and Home Hour, NBC.

1:15 Between the Bookends, NBC.
 4:15 Club Matinee, NBC.
 4:45 Edgar A. Guest, NBC.
 7:00 Fred Warling's Orchestra, NBC.
 7:15 Lanny Ross, CBS.
 7:30 Al Pearce's Gang, CBS.
 8:00 Double or Nothing, MBS.
 8:00 Kate Smith Hour, CBS.
 8:30 Information, Please, NBC.
 9:00 Ben Bernie's New Army Game, NBC.
 9:00 Waltz Time, NBC.
 9:30 Your Happy Birthday, NBC.
 9:30 Uncle Walter's Dog House, NBC.

Drama

P.M.
 8:30 Death Valley Days, NBC.
 9:00 Great Moments From Great Plays, CBS.
 9:30 Campbell Playhouse, CBS.
 10:00 Wings of Destiny, NBC.
 10:00 Hollywood Premiere; Priscilla Lane and Jeffrey Lynn, guests, CBS.

Fine Music

P.M.
 3:15 Golden Treasury of Song, CBS.
 8:00 Cities Service Concert, NBC.
 8:30 Russell Bennett's Notebook, MBS.



SHORTWAVES



Movie - Radio Guide Looks Over the United States Short - Wave Situation

European News in English

Daily Morning					
EDT	EST	CITY	STATION	DIAL	
5:30 a.m.	4:30 a.m.	Berlin	DJB	15.20	
7:15 a.m.	6:15 a.m.	Ankara	TAQ	15.195	
8:30 a.m.	7:30 a.m.	Berlin	DJL	15.11	
			DXT	15.23	
9:00 a.m.	8:00 a.m.	Rome	2R08	17.82	
9:00 a.m.	8:00 a.m.	London	GSF	15.14	
9:30 a.m.	8:30 a.m.	Berlin	DJL	15.11	
			DXT	15.23	
10:30 a.m.	9:30 p.m.	Amst'dam	PCJ	15.22	
11:20 a.m.	10:20 a.m.	Moscow	RV96	15.18	
11:30 a.m.	10:30 a.m.	Berlin	DJL	15.11	
11:40 a.m.	10:40 a.m.	Rome	2R06	15.30	
Daily Afternoon					
12:00 noon	11:00 a.m.	London	GSF	15.14	
1:00 p.m.	12:00 noon	Rome	2R06	15.30	
1:30 p.m.	12:30 p.m.	Berlin	DJB	15.20	
1:45 p.m.	12:45 p.m.	Ireland	EIRE	17.84	
2:00 p.m.	1:00 p.m.	London	GSV	17.81	
2:30 p.m.	1:30 p.m.	Berlin	DJB	15.20	
2:50 p.m.	1:50 p.m.	Rome	2R06	15.30	
4:30 p.m.	3:30 p.m.	Berlin	DZD	10.54	
4:45 p.m.	3:45 p.m.	London	GSD	15.31	
5:15 p.m.	4:15 p.m.	Finland	OFD	9.50	
5:15 p.m.	4:15 p.m.	Rome	2R06	15.30	
5:30 p.m.	4:30 p.m.	Berlin	DZD	10.54	
Daily Evening					
6:20 p.m.	5:20 p.m.	Rome	2R04	11.81	
6:30 p.m.	5:30 p.m.	Berlin	DZD	10.54	
6:45 p.m.	5:45 p.m.	London	GSD	11.75	
7:00 p.m.	6:00 p.m.	Berlin	DJD	11.77	
			DJB	15.20	
7:05 p.m.	6:05 p.m.	Athens	SVM	9.935	
8:00 p.m.	7:00 p.m.	Moscow	RAN	9.60	
8:00 p.m.	7:00 p.m.	London	GSC	9.58	
			GSD	11.75	
8:45 p.m.	7:45 p.m.	London	GSC	9.58	
			GSD	11.75	
9:00 p.m.	8:00 p.m.	Budapest	HAT4	9.125	
9:00 p.m.	8:00 p.m.	Stock'm	SBT	15.155	
9:15 p.m.	8:15 p.m.	Berlin	DZD	10.54	
			DJD	11.77	
10:00 p.m.	9:00 p.m.	Rome	2R04	11.81	
			2R018	9.76	
10:30 p.m.	9:30 p.m.	Moscow	RAN	9.60	
			RV96	9.52	
			DZD	10.54	
			DJD	11.77	
		Paris	Y	9.52	
11:30 p.m.	10:30 p.m.	Rome	2R018	9.76	
12:30 a.m.	11:30 p.m.	London	GSC	9.58	
1:00 a.m.	12:00 mid.	Rome	2R04	11.81	
1:00 a.m.	12:00 mid.	Berlin	DXP	6.03	
1:00 a.m.	12:00 mid.	Paris	Y	9.52	
2:15 a.m.	1:15 a.m.	London	GSB	9.51	

Daily Programs, Sat., May 24, through Fri., May 30

The programs listed here are those broadcast daily at the same time. Exceptions are indicated.

EDT	City	Program	Station
9 a.m.	Quito, Ecuador	"Morning in the Mountains" (English)	HCJB (12.46)
10 a.m.	Chungking, China	Chinese National program for North America; 9 & 10 a.m.—News (English); XGOY (9.625)	
11 a.m.	Moscow	English talks and news for North America; 11:20 a.m.—Editorial Comment in English; RV96 (15.18)	
11:25 a.m.	Sydney	Broadcast for Pacific Coast listeners; 11:30 a.m.—News (English); VLQ (9.615)	
1 p.m.	Rome	Noonday transmission of news, comments and music for North America; 2R06 (15.30)	
1:30 p.m.	Berlin	Noonday propaganda talk by Lord Haw Haw; DJB (15.20)	
6:20 p.m.	London	Broadcast for United States and Canada; GSD (11.75) GSC (9.58)	
6:45 & 7:15 p.m.	American network	pick ups from Turkey and Egypt; TAP (9.465) SUX (10.05)	
7 p.m.	London	"Questions of the Hour"; GSD (11.75) GSC (9.58)	
7:30 p.m.	Panama	News (English); HP5A (11.70)	
8 p.m.	Moscow	North American transmission; RV96 (15.18) RNE (12.0)	
8 p.m.	London	English News; GSD (11.75) GSC (9.58)	
8 p.m.	Panama	George Williams' English Radio Newspaper; HP5G (11.78)	
8:10 p.m.	London	"Listening Post," analysis of Axis comments; GSD (11.75) GSC (9.58)	
8:30 p.m.	London	"Britain Speaks"; GSD (11.75) GSC (9.58)	
8:45 p.m.	London	Headline News, with commentaries by Lindley Fraser or J. B. McGeachy; GSD (11.75) GSC (9.58)	

Edited by Charles A. Morrison

President, International DX'ers Alliance

ARMED with several copies of MOVIE-RADIO GUIDE, a blank note-book and a pocketful of pencil stubs, your columnist recently grabbed the Capitol Limited for Washington, D. C., to take a look at new short-wave activities and to chat with leaders in the international broadcasting field.

Readers of this department will know that I have been greatly interested in the development by our government of its own short-wave Monitoring Service. The headquarters of this new service is in an unnamed and neat but unimposing brick building in a quiet residential section of F Street. Its spacious rooms are filled with long rows of desks, which are soon to be occupied by stenographers, translators and propaganda analysts. The foreign broadcasts will actually be picked up at four monitoring stations (listening-posts)—the closest at Laurel, a suburb of Washington, D. C., the farthest on the West Coast, manned by a field force of expert observers who will record all foreign programs of importance. The recordings will then be rushed to Washington for handling at headquarters by the trained translators and analysis experts. Broadcast material of timely importance will be extracted from the recordings and immediately sent from the field monitoring stations to Washington by teletype. According to Henry Graves, well-known propaganda analyst from Princeton University, now senior administrative officer in the new Government Monitoring Service, the primary objective of his department will be to analyze the propaganda content of all foreign broadcasts, then to pass on the observations and conclusions to various Government officials and to the President.

G. E. Sterling, chief of the National Defense Systems operation of the Federal Communications Commission and a capable radio engineer with many years of experience in the Government service, has actual control over all FCC monitoring stations, including those in the new foreign monitoring service. His office in the new Post Office Building is in constant touch by teletype, telegraph and telephone with all of the monitoring stations.

In New York City I hied myself down to Radio City to see what was new in NBC international broad-

casting. I learned from close friend Jules Van Item, supervisor of NBC's monitoring service, that this service is being definitely expanded and given greater official recognition. The listening-post at NBC is in the news room, not twenty feet from a battery of busily clicking teletype machines from which unroll foot after foot of news dispatches from all parts of the world.

Director Ellwood, in charge of NBC's international division, unfolded tentative plans to put NBC broadcasts from international stations WNBI and WRCA on a possible twenty-four-hour basis. He told me that the service to Europe was being intensified and that a daily transmission in Spanish for Spain and one in Portuguese for Portugal had just been added.

Had luncheon with busy, enthusiastic Walter Lemmon, the guiding genius back of the World Wide Broadcasting Foundation at Boston. Although WRUL and WRUW are now broadcasting with 50,000 watts power each, tentative plans call for an increase in power to 100,000 watts for at least one of the stations. A new aerial beamed on New Zealand and Australia has just been completed and a special daily transmission for this part of the world will soon be inaugurated. WRUL-WRUW, although primarily directed to Europe or South America, are also well heard throughout America.

Over at the New York City headquarters of the British Broadcasting Corporation in the British Empire Building, I had a chance to gather some very important information from my friend, D. G. Rowse; also to talk with W. M. Newton, who had just Clipped in from the BBC in London. Mr. Newton informed me that Broadcasting House, London home of the BBC, had been badly torn up by air raids and that several staff members had lost their lives in the explosions. All of the studios are now underground, as are many offices which house thousands of BBC employees.

To summarize my recent flying trip to the East, I might say that everywhere I found a greatly increased interest in all phases of short wave. Almost everyone that I talked to expressed the belief that international broadcasting with its attendant propaganda factor might readily become one of the decisive factors in this war.

Important Stations

(Megacycles or thousands of kilocycles shown)

COK, Cuba	11.59	TAQ, Turkey	15.196
CSW7, Portugal	9.735	TGWA, Guatemala	
DJB, Germany	15.20		9.685, 15.17
DJD, "	11.77	TG2, Guatemala	6.19
DJL, "	15.11	VLQ, Australia	9.615
DXT, "	15.23	VLQ2, "	11.87
DZD, "	10.543	VLQ3, "	15.315
EIRE, Ireland	17.84	VLQ5, "	9.68
FZL, Brazzaville, Fr.		VLQ7, "	11.88
Equatorial Africa	11.97		
GRY, England	9.60	WBOS, Boston, Mass.	
GSB, "	9.51	WCAB, Philadelphia,	6.14
GSC, "	9.58	Pa. 6.08, 9.59, 15.27	
GSD, "	11.75	WCBX, New York City	
GSE, "	11.86	17.83, 15.27, 9.65,	
GSF, "	16.14	6.17 11.83, 6.12	
GSI, "	15.26	WGEA, Schenectady,	
GSV, "	17.81	N. Y. 21.50, 15.33, 9.55	
HAT4, Hungary	9.125	WGOE, Schenectady,	
HBL, Switzerland	9.345	N. Y.	9.53
HBO, "	11.402	WLWO, Cincinnati,	
HCJB, Ecuador	12.46	Ohio	15.25, 17.89,
HP5A, Panama	11.70	Pa. 11.71, 9.59, 6.08	
HP5G, "	11.78	WNBI, New York City	
HVJ, Vatican City	11.74		11.80, 6.100, 17.78
Indo-China	11.78	WRCA, N. Y. City	9.67
JLG4, Japan	15.105	WRUL-WRUW,	
JVZ, "	11.815	Boston, Mass.	17.75,
JZI, "	11.80	15.35, 15.25, 15.13,	
JZK, "	15.16	11.79, 11.73, 6.01	
KGEI, San Francisco		XGOX, China	15.19
Calif. 9.53, 9.67, 15.33		XGOY, "	9.625, 11.90
MTCY, Manchukuo	11.78	Y, France	9.52
OAX4Z, Peru	6.032	YUG, Yugoslavia	15.24
PCJ, Holland	15.22	2R03, Italy	9.63
RAN, U.S.S.R.	9.60	2R04, "	11.81
RV96, "	15.18	2R06, "	15.30
SBT, Sweden	15.155	2R08, "	17.52
TAP, Turkey	9.465	2R018, "	9.78

10 p.m.—London—"Democracy Marches." George Gibson; GSD (11.75) GSC (9.58)

Sunday, May 25

For programs broadcast daily see Daily Programs (Col. 1)

8:30 p.m.—London—"Britain Speaks," Michael Foote; GSD (11.75) GSC (9.58)

9:30 p.m. (Sun., Tues., Fri.)—Berlin—Propaganda talk by Lord Haw Haw; DJD (11.77) DZD (10.54)

9:30 p.m. (Sun., Thurs.)—Vatican City—Catholic News for N. American listeners; HVJ (11.74)

Monday, May 26

For programs broadcast daily see Daily Programs (Col. 1)

6:25 p.m.—London—Program for children evacuated to Canada and the U. S. A.; GSD (11.75) GSC (9.58)

8:30 p.m.—London—"Britain Speaks"; GSD (11.75) GSC (9.58)

9:45 p.m.—Berlin—"Dear Harry," Fred Kaltenbach; DJD (11.77) DZD (10.54) DJB (15.20)

Tuesday, May 27

For programs broadcast daily see Daily Programs (Col. 1)

5 & 9:40 p.m. (Tues., Thurs., Sat.)—Lisbon—English program; CSW7 (9.74)

8:30 p.m.—London—"Britain Speaks," Vernon Bartlett; GSD (11.75) GSC (9.58)

11:50 p.m.—Berlin—Fred Kaltenbach; DJD (11.77) DZD (10.54) Y (9.52)

Wednesday, May 28

For programs broadcast daily see Daily Programs (Col. 1)

10:30 a.m.—New York City—Smithsonian program; WNBI (17.78)

7 p.m.—Boston—On the Democracy Front; WRUL (6.04, 11.73)

8:30 p.m.—London—"Britain Speaks," Comm. Stephen King Hall; GSD (11.75) GSC (9.58)

Thursday, May 29

For programs broadcast daily see Daily Programs (Col. 1)

8:30 p.m.—London—"Britain Speaks," Alexander Keith; GSD (11.75) GSC (9.58)

9:30 p.m.—Berlin—"College Hour," Dr. Otto Korschwitz; DJD (11.77) DZD (10.54) Y (9.52)

10 p.m.—London—"Democracy Marches," Gerald Barry; GSD (11.75) GSC (9.58)

11:50 p.m.—Berlin—Jim and Johnny; DJD (11.77) DZD (10.54) Y (9.52)

Friday, May 30

For programs broadcast daily see Daily Programs (Col. 1)

8:40 a.m.—Sydney—Debunking of Axis Propaganda; VLQ5 (9.68)

11:45 a.m.—Cincinnati—Eye witness account of start of Indianapolis Speedway Races; WLWO (15.25)

8:30 p.m.—London—"Britain Speaks," Ian Finlay; GSD (11.75) GSC (9.58)

10:30 p.m.—Berlin—Music of the Great Masters; DJD (11.77) DZD (10.54) Y (9.52)

9 p.m.—Tokyo—Program for eastern North America; JLG4 (15.105) JZK (15.16)

9:15 p.m.—Berlin—"America Asks—Germany Answers," answers to questions from American listeners; DJD (11.77) DZD (10.54) DJB (15.20)

10 p.m.—London—"Democracy Marches"; GSD (11.75) GSC (9.58)

11:30 p.m.—Berlin—English News and Comments by Paul Revere; DJD (11.77) DZD (10.54) Y (9.52)

12:30 a.m.—London—Late News Summary; GSD (11.75) GSC (9.58)

2 a.m.—Chungking, China—Chinese National program for western N. America; XGOX (15.19)

Saturday, May 24

For programs broadcast daily see Daily Programs (Col. 1)

8:30 p.m.—Budapest—Hungarian dance, news in English; HAT4 (9.125)

9:30 p.m.—Berlin—"Mirror of German Progress"; DJD (11.77) DZD (10.54) DJB (15.20)

Movie-Radio Guide Attends: Radio Artists' Ball



ON THE night of May 10 radio's working folk in New York put on their best clothes and went uptown to the Grand Ballroom of the Waldorf-Astoria. Occasion was the second annual ball of the American Federation of Radio Artists (AFRA). To it came almost all the stars of radio's daytime serials; many announcers, singers, directors; a liberal sprinkling of big-time stars.

They danced to the music of Vincent Lopez' orchestra; they were entertained by Harlem tumblers and jugglers, by Eddie Cantor and his songstress, Dinah Shore, by Fred Waring's Glee Club—all under the emceeship of Harry von Zell. A huge financial success, their ball was also one of the year's glittering social functions for New York radio circles. In fact, a good time was had by all!

Photographs by Gustave W. Gale



LEFT: Betty Wragge and escort Boyd Crawford came to the ball early, left late. Betty plays Peggy in "Pepper Young's Family"; Boyd is Edward Leighton in "Amanda of Honeymoon Hill" (NBC)

LEFT ABOVE: Actor Walter Kinsella, who is cab-driver Mike in "Joe and Mabel" (Sunday, NBC), made sure his beautiful wife, model Joan Davis, got in the picture when cameraman snapped this

ABOVE: In game room, actress Agnes Moorehead entrusts her "babies" to husband, radio director Jack Lee. Miss Moorehead was chairman of entertainment committee for the ball



THE NEW MARGE of "Myrt and Marge" was just lovely Helen Mack here. She had fun with her husband, Lord and Thomas official Tom McAvity

TO FRIENDS at the ball as elsewhere Ed Gardner and wife, Shirley Booth, were Archie and Miss Duffy—their roles in "Duffy's Tavern" (Sat., CBS)

EZRA STONE'S charming companion was Sarah Seegar. They sat in box reserved for friends and cast of Ezra's Henry Aldrich broadcast

QUIZ KIDS Step Out in Hollywood Society

TO HOLLYWOOD last month went radio's precocious "Quiz Kids" for a picture-making date, for a battle of wits with Jaek Benny on his Sunday show, for a good time. Here is star Quiz Kid Gerard Darrow doing a bit of truckin' with Melinda Markey, daughter of Joan Bennett, at the party Mr. Benny and six-year-old daughter Joan Naomi gave for the visiting Kids and a select group of movie-radio star children on the eve of the Kids' departure for their home, which is Chicago. Gerard and other Quiz Kids, including Joan Bishop, Claude Brenner, Van Dyke Tiers, met Ronnie and Sandra Burns (youngsters of Burns and Allen), diminutive screen star Carolyn Lee and many other members of Hollywood's younger set. The party climaxed a week in which the Quiz Kids dazzled Hollywood—and won its heart!

—NEC Hollywood Photograph



Movie-Radio Guide Visits: *The Leading Citizens*

of *Wistful Vista*, *Fibber McGee and Molly*



FIRST CONFERENCE

ANYONE who walks up the lane to 79 Wistful Vista and steps across its imaginary portals is destined to spend an eventful, laugh-filled half-hour. Here reside Marian and Jim Jordan, a pair of natural comedians who, man and wife, after knocking about the entertainment world for twenty years, landed six years ago at this address, where they keep open house every Tuesday (NBC) to millions of radio listeners as "Fibber McGee and Molly." But before this Tuesday night laughfest comes a week of preparation at Wistful Vista. For days Fibber and Molly have huddled with Don Quinn, planning situations, working each gag over and over. Monday, day before the broadcast, they and their Wistful Vista neighbors get together for first rehearsal. Two more rehearsals follow on Tuesday. Comes 5:15 p.m. Tuesday and the doors of Wistful Vista are thrown open for in-the-flesh visitors—and at 5:30 Hollywood time (broadcast time) these fine folk come alive for all listeners! *MOVIE-RADIO GUIDE's* photo-story tells the rest.

NEXT WEEK: "National Barn Dance"

NOT AT WISTFUL VISTA but at Marian and Jim Jordan's Encino ranch-home are the Fibber McGee and Molly weekly shows conceived. For three days brains have been wracked, typewriters have been pounded, preparing first script. Now, on Sunday night, the principals hold their first script conference, hunt new angles for laughs. Left to right: Jim "Fibber" Jordan, Marian "Molly" Jordan, writer Don Quinn, producer Cecil Underwood, and Don Quinn's assistant, Len Levinson



THE REHEARSAL

ON MONDAY MORNING comes the first general cast-reading of script—now in mimeographed form. Chances are Don Quinn worked all Sunday through until day-break Monday rewriting and revamping to get it ready. Laughing over the gags, the Wistful Vista crowd includes (left to right): Bill Thompson, Hal Peary, Harlow Wilcox, Len Levinson, Isabel Randolph, Molly, Fibber, Don Quinn, Cecil Underwood



THE SHOW

IN THE STUDIOS this full-stage shot was taken just after "warm-up" gag in which Molly pretended to spot her aunt in audience. Fibber acts as master of ceremonies, the entire cast joins in spontaneous, before-the-show entertainment; the audience is always in a good mood when the show goes on



THE CAST

THIS IS FIBBER McGEE, beloved blunderer of Wistful Vista, once named World's Champion Liar. As Jim Jordan, he's a modest, conservative businessman. At right is wife Marian as Teeny, the small-girl character she portrays in addition to her more famous wifely role of Irish Molly



THESE ARE THE KING'S MEN, who compose radio's oldest unbroken quartet. Leader Ken Darby, seated, makes a fourth with (left to right, standing) Jon Dodson, Bud Linn, Rad Robinson



THIS IS THE OLD-TIMER, as Bill Thompson portrays him on the air, saying, "Say, he sez, sez he." Bill is also Horatio K. Boomer, Nick de Populus, Wilfred Wimpe



THIS IS MRS. UPPINGTON (played by Isabel Randolph), who is the self-appointed social leader and gossip of Wistful Vista, deflater of Fibber's bumptious, clowning ego



THIS IS MR. GILDERSLEEVE (portrayed by Hal Peary), Fibber's argumentative next-door neighbor, whose insinuating laugh has the studio audience constantly in an uproar



↑ THIS IS HARLOW WILCOX, acting announcer and super-salesman for Fibber's floor-wax sponsor, polishing off a plug

THIS IS BILLY MILLS, the orchestra-leader, awaiting a cue to begin the show's theme song, composed by himself



Kate Smith Goes to Hollywood — Part II

GLAMOURTOWN IS FUN AND ALSO WORK

WHEN KATE SMITH stepped from a streamliner in Los Angeles after a three-thousand-mile trip to preview four Paramount films on her Friday broadcasts, her first remark was, "Oh boy, sunshine!" Next day it started to rain and continued through her first week-end in Hollywood. But fun—and work—began at once. A half-hour after the party arrived, Kate and Ted were in a CBS studio rehearsing their "Noonday Chat." Afterward the "Chats" were done from Kate's suite in the Ambassador Hotel, but more urgent were preparations for the previews of Paramount's "Road to Zanzibar," "The Roundup," "I Wanted Wings" and "Reaching for the Sun," to be presented with the stars who made them as guest players on four successive Friday nights. Intermingled with the work, there were plenty of good times for Kate—visits with Hollywood friends, drives about southern California in a new roadster provided for her, rambles through the studios. Energetic Kate also found time to make several radio guest-appearances.

NEXT WEEK: Kate Goes to Catalina



STEPPING DOWN onto California soil, Kate finds herself surrounded by cameramen. They stayed with her for three weeks

KATE AND TED COLLINS go direct from train to CBS-KNX studios. Arriving in Hollywood at 8 a.m., they had to go on the air an hour later with their popular "Noonday Chat"

DRIVES ABOUT HOLLYWOOD and into the country, rather than night-clubbing, were Kate's favorite recreation. Here she stops at gaudy Hollywood drive-in for a light lunch



BOB HOPE, who appeared in Kate's adaptation of his Paramount comedy, "Road to Zanzibar," drafted her for a return appearance on his Tuesday show. Kate, with Bob and Jerry Colonna, above, was a great comedienne



TINY STAR CAROLYN LEE guides Kate about the Paramount lot, where she watched pictures in production, visited the "Caught in the Draft" set, gathered material for her morning show, talked to stars, combined work with pleasure!

KATE LUGS a large, handsomely bound autograph book, which she plants in the laps of celebrities. Already having filled one book, she brought a new one on this trip to Glamourtown. Here she gets Dottie Lamour's signature



ON THE BANDWAGON



ON AN AMERICAN FLAGSHIP, specially chartered for the trip, Kay Kyser and his orchestra took off from Hollywood recently for a ten-day tour through the Southwest. Above they are seen boarding the plane

which took them to dates in El Paso, Albuquerque, Amarillo, Fort Worth, Dallas, Houston, San Antonio, New Orleans, Tulsa, Wichita. Songstress Ginny Simms and stewardess Christine Rea were only girls on plane

By
MAURICE GRANGER

YOU have to hand it to Kay Kyser. He's one of the amusement world's greatest drawing-cards. Neither rain nor sleet nor snow nor the most strenuous sort of competition can keep the "Ol' Professor" from packing 'em in on the dance-floors. The other night he appeared in New Orleans, where the same evening the world premiere of "Flame of New Orleans" was being held. In spite of this highly interesting event, Kay played to a crowd of 17,500. It is quite possible there would have been more in attendance had there been room. To Kay Kyser, as one of the nation's supreme showmen, this writer respectfully doffs his cap.

Success Story

While we're about it, our nomination for the "rags to riches" title goes to Yvette, petite singer on Xavier Cugat's radio program. Mlle. Yvette, who sings Tin Pan Alley songs in a very Gallic manner, is not really French. Instead she hails from Birmingham, Alabama, a town in which your correspondent spent the greater part of his youth. A little over a year ago Yvette came to New York to study art, but her ambitions in that direction were sidetracked when a friend persuaded her to audition for a singing part. She won it and began work on an NBC program at thirty dollars per week. Her present contract with the advertiser sponsoring the Cugat show calls for \$1,500 per week. Incidentally, Yvette's real

name is quite prosaic. It's Elsa Harris. Her delightful but strictly professional French accent was acquired when her uncle, a French opera singer, came to live with the family in Birmingham. We predict a great career for this young radio sensation, and that isn't out of home-town loyalty, either.

Hep-Cats Becoming Long-Hairs?

Shades of Minnie the Moocher! Cab Calloway is attempting to organize a symphony orchestra! Incidentally, it seems quite the thing these days for swing musicians to either conduct a special symphony concert or else appear as a guest player. The other night Benny Goodman, who undoubtedly is responsible for this new fad among bandmen, played a series of Russian numbers on his clarinet at a concert given at Carnegie Hall in New York. Artie Shaw is another who apparently has classical leanings. He is preparing for symphony work. Reports have it that he will conduct a concert at Lewisohn Stadium in New York this summer.

Bandata

Ira Gershwin, brother of the late George Gershwin, will assist in filming a picture based on his brother's life. He will serve as technical advisor . . . The Smoothies have been engaged to sing with the band which Art Jarrett organized from the remains of the late Hal Kemp's crew. The band is currently appearing at the Blackhawk in Chicago, where Hal got his first real start . . . Bobby Day, at the Arcadia Ballroom, plays one of the few sixteen-string electric guitars in existence . . . Madison Square Garden, the fight cap-

ital of America, will become a dance-hall this summer . . . Louella Jean, lovely new diva of NBC's illustrious "Chamber Music Society of Lower Basin Street," is another singer from Birmingham, Alabama, to make good. Which, with Dinah Shore hailing from Nashville, Tennessee, it would seem that the South is cornering all the top vocalist jobs in radio . . . Have you noticed those new talents which Sammy Kaye is showing these days on his Sunday afternoon network program? Sammy's reading poetry . . . Glenn Miller was host at his broadcast the other day to the presidents of the student bodies of seventy-five universities . . . One of the boys in the Mills orchestra on Louella Parsons' program discovered that he was \$350 overdue in alimony payments. Accordingly the bandleader arranged a tournament, the proceeds of which went to pay the back alimony!

Purely Personal

Bandman Vaughn Monroe and his wife are looking forward to a blessed event . . . Bandleader Johnny Long is reported to be very much that way about singer Gertrude Niesen . . . The parents of Barbara Engels, warbler for Dick Rogers' band, refused to allow her to accept an offer from Universal pictures, claiming she was too young. She is seventeen . . . Bandleader Teddy Powell won his first big success when he wrote his famous cowboy lament, "Boots and Saddles." However, this is to report that Teddy has never been on a horse! . . . Songstress Shirley Ross is the mother of a seven-pound-four-ounce boy. The proud parents named him John Ken-

neth Dolan . . . During the summer tour of the Jimmy Dorsey orchestra you will see Helen O'Connell dressed in a man-tailored suit, the same color as the ones the boys in the band will wear. Helen, if the other sing-song girls don't copy her, will be the first vocalist to wear this sort of outfit instead of the usual evening gown.

Band Bookings

Tommy Dorsey moved into the Astor for a lengthy stay May 20 . . . Guy Lombardo's place at the Roosevelt Grill in New York has been taken by Jose Morand, who features Latin-American music . . . Dick Jurgens is currently filling a week's engagement at the Chicago Theater . . . Jimmie Lunceford will play at the Century Ballroom in Tacoma, Washington, this Friday . . . Richard Himber is set for a Texas tour, following his two-week run at the Los Angeles Paramount . . . Ray Noble is currently at Santa Catalina Island. He opened there May 17.



On the COLUMBIA label: Eddy Duchin's "Maria Elena"; Xavier Cugat's "Tony's Wife"; Raymond Scott's "The Band Played On"; Orrin Tucker's "Calling All Hearts." OKEIH: Gene Krupa's "Maria Elena"; Les Brown's "Alexander the Swoose." DECCA: Ink Spots' "That's When Your Heartaches Begin"; Lawrence Welk's "Friendly Tavern Polka"; "Gems of Jazz," volume 2 (six records in an album).

RADIO CONTESTS

"WAYNE KING'S ORCHESTRA"

PRIZES: Six diamond rings every week.

TO ENTER: Submit a love letter, either real or imaginary. Send entries to Wayne King, Luxor, Chicago, Illinois.

"Wayne King's Orchestra," CBS, Saturdays, 7:30 p.m. EDT, 6:30 EST, 6:30 CDT, 5:30 CST (not available to West).

"MARRIAGE CLUB"

PRIZES: \$5 for questions used.

TO ENTER: Send questions about married life to Haven MacQuarrie, in care of the station broadcasting the program.

"Marriage Club," CBS, Saturdays, 8 p.m. EDT, 7 EST, 7 CDT, 6 CST (8 p.m. MST, 7 PST to West).

"YOUR DREAM HAS COME TRUE"

PRIZES: The realization of your dream.

TO ENTER: Write letter about your wish, explaining why the granting of that wish would mean so much to you. Address: Your Dream, Chicago, Ill.

"Your Dream Has Come True," NBC Sundays, 5:30 p.m. EDT, 4:30 EST, 4:30 CDT, 3:30 CST, 2:30 MST, 1:30 PST.

"QUIZ KIDS"

PRIZES: A Zenith portable radio for questions used.

TO ENTER: Send questions to Miles Laboratories, in care of the station broadcasting the program.

"Quiz Kids," NBC, Wednesdays, 8 p.m. EDT, 7 EST, 7 CDT, 6 CST (8 p.m. MST, 7 PST to West).

"HOW DID YOU MEET?"

PRIZES: \$100 weekly for the best letter; \$50 and \$25 for next best.

TO ENTER: Write a letter about your romance. Send entry to How Did You Meet, NBC, Radio City, New York, N. Y.

"How Did You Meet," NBC, Wednesdays, 8:15 p.m. EDT, 7:15 EST, 7:15 CDT, 6:15 CST (8:15 p.m. MST, 7:15 PST to West).

"PROFESSOR QUIZ"

PRIZES: Six prizes every week of \$25 each, plus a can of Velvet Tobacco, for the questions and answers sent in by listeners that are used on the program.

TO ENTER: Submit a list of five questions and answers to Professor Quiz, CBS, New York.

"Professor Quiz," CBS, Thursdays, 10:15 p.m. EDT, 9:15 EST, 9:15 CDT, 8:15 CST, 7:15 MST, 6:15 PST.

"INFORMATION, PLEASE"

PRIZES: \$10 and a copy of the 1941 edition of "Information, Please" for each question used on the program, plus an additional \$25 and a complete set of the Encyclopedia Britannica if the question is not answered correctly.

TO ENTER: Submit questions to "Information, Please," 480 Lexington Ave., New York.

"Information, Please," NBC, Fridays, 8:30 p.m. EDT, 7:30 EST, 7:30 CDT, 6:30 CST, 5:30 MST, 4:30 PST (Also Tuesdays, 8:30 p.m. MST, 7:30 PST to West).

"UNCLE WALTER'S DOG HOUSE"

PRIZES: First, \$50; eleven Kaywoodie pipes and one-pound cans of tobacco.

TO ENTER: Write letter telling how you got in the dog house and send to Uncle Walter, in care of the station broadcasting the program.

"Uncle Walter's Dog House," NBC, Fridays, 9:30 p.m. EDT, 8:30 EST, 8:30 CDT, 7:30 CST, 6:30 MST, 5:30 PST.

"WINGS OF DESTINY"

PRIZES: A Piper Cub airplane each week.

TO ENTER: In 25 words or less complete the statement that is given on the broadcast each week. Statement differs from week to week. Send entries to Wings, Chicago, Illinois, accompanying entry with a Wings cartoon and giving a telephone number where you can be reached on the following Friday. Winner is notified by telephone from the studio while the program is in progress.

"Wings of Destiny," NBC, Fridays, 10 p.m. EDT, 9 EST, 9 CDT, 8 CST, 7 MST, 6 PST.

BRAIN-BUSTERS

(Join radio's quiz game! Try your skill at answering these radio brain-busters. For correct answers see page 44.)

From "Take It or Leave It" (CBS, Sun., 10 p.m. EDT)

1. Differentiate between the following two magazines: Harpers and Harpers's Bazaar.

2. In the United States is it possible for a village to be larger than a city?

3. To what does the "Greenwich" refer in the phrase "Greenwich Time"?

4. Is Brooklyn part of New York City?

From "True or False" (NBC, Mon., 8:30 p.m. EDT)

1. Klieg lights can't be put out once they are lighted.

2. All motion pictures have been directed by men.

3. Movie film is often more than one inch wide.

4. Primroses have no thorns.

5. Loam is a tall, flowery bush.

6. English ivy is a clinging vine.

7. Gardenias grow on bushes.

From "Uncle Jim's Question Bee" (NBC, Tues., 8:30 p.m. EDT)

1. From what song was each of the following lines taken: (a) "See how they run," (b) "She ain't what she used to be"?

2. What do the following three words have in common: Brogue, brogan, pump?

3. Identify each of the following caps: (a) White cap, (b) red cap, (c) sky cap.

4. What is the name given to a group of paid applauders?

5. If you heard a man playing a steam piano, what would he be playing?

6. Identify each of the following: (a) blunderbuss, (b) omnibus.

7. Identify each of the following: (a) Saw buck, (b) buck saw.

From "Quiz Kids" (NBC, Wed., 8 p.m. EDT)

1. What is "Caliban speech" and how did the phrase originate?

2. Under what heading would you look in a college catalog to find classes in each of the following subjects: (a) reptiles, (b) soils and crops, (c) insects?

3. Can you identify the literary personage referred to in each of the following lines: (a) "Raked the meadow sweet with hay," (b) "pourest a full heart in profuse strains of unpremeditated art," (c) "eyes have all the seeming of a demon's that is dreaming"?

From "Information, Please" (NBC, Fri., 8:30 p.m. EDT)

1. Which one of the following states touches the Mississippi River: Texas, Alabama, Wisconsin?

2. Which one of the following cities is not in the Western Hemisphere: Canberra, Honolulu, Juneau?

3. Name the four sisters in Louisa M. Alcott's "Little Women."

4. Which of the following European capitals is not on the Danube River: Budapest, Belgrade, Bucharest?



OSCAR LEVANT, of "Information, Please"

BIRTHDAYS

MAY 24
Rachel Carlay, NBC, RCA Bldg., Radio City, New York, N. Y.

MAY 25
Barbara Luddy, CBS, Wrigley Bldg., Chicago, Ill.
Bill Robinson, 20th Century-Fox Studios, Beverly Hills, Calif.
Virginia Simms, NBC, Sunset and Vine, Hollywood, Calif.

MAY 26
Ben Alexander, NBC, Sunset and Vine, Hollywood, Calif.
Edward MacHugh, NBC, RCA Bldg., Radio City, New York, N. Y.
John Wayne, Universal Studios, Universal City, Calif.

MAY 27
Franklin Adams, NBC, RCA Bldg., Radio City, New York, N. Y.
Dorothy Ann Crowe, Station WWVA, Wheeling, West Va.
Horace Heidt, NBC, RCA Bldg., Radio City, New York, N. Y.

MAY 28
Jim Harkins, CBS, 485 Madison Avenue, New York, N. Y.
John Payne, 20th Century-Fox Studios, Beverly Hills, Calif.
Phil Regan, Republic Pictures, 4024 Radford Avenue, N. Hollywood, Calif.
Charles Winninger, RKO-Radio Studios, 780 Gower St., Hollywood, Calif.

MAY 29
Dick Stabile, Station WOR, 1440 Broadway, New York, N. Y.

MAY 30
Norris Goff, NBC, Sunset and Vine, Hollywood, Calif.
Whispering Jack Smith, NBC, RCA Bldg., Radio City, New York, N. Y.

MR. FAIRFAX

Mr. Fairfax will give personal answers to all readers who send self-addressed stamped envelopes. Address, Arthur Fairfax, MOVIE-RADIO GUIDE, 731 Plymouth Court, Chicago, Ill.

Mr. C. V. Schultz, Detroit, Mich.—In "Those We Love" OSCAR O'SHEA portrays John Marshall, NAN GREY is Kathy, ALMA KRUGER has the role of Aunt Emily, VIRGINIA SALE is Martha, Kit is played by RICHARD CROMWELL, Dr. Foster is, in reality, DONALD WOODS, and ANN TODD is little Amy. LEE MILLER does Rags' dog-barks and VIRGINIA SALE gives the cat-meows.

Mrs. H. Handy, Washington, D. C.—KARL SWENSON is Lord Henry in "Our Gal Sunday." He also plays the lead in "Lorenzo Jones."

Mrs. Bertha E. McLaughlin, Los Angeles, Calif.—You may hear TOMMY RIGGS at 8:30 p.m. PST, Thursdays, over the NBC-Rcd network. This show is heard only on the Pacific Coast.

LETTERS FROM THE AUDIENCE

Express your opinions. Address, Letters From the Audience, 731 Plymouth Court, Chicago, Ill.

"Mr. D. A." Defended

Dear Sirs:

L. J. Nelson, Ericson, Nebr., recently wrote in your column of "Mr. District Attorney" that "it seemed strange to me that anyone running a dairy with a herd of top Guernsey cows would have an Aberdeen Angus bull." The script mentioned that the bull was kept as a prize animal and had nothing to do with the Guernseys. I know of a dairy farmer who does just that, and it's common on any large farm to have prize animals of different kinds.

Mr. Nelson also seemed to question whether a bull could kill a person by kicking him in the head. Well, I've seen a bull kick heavy boards loose from a wall and I know if anyone's head had been in the way, it would have been kicked loose, too.

However, I'm glad Mr. Nelson had interest enough in our program to write about it and hope he'll continue to lend an ear.

Finis Farr (author of "Mr. District Attorney"), New York, N. Y.

Wanted: Idea Outlet

Dear Sirs:

I think MOVIE-RADIO GUIDE should have a department devoted to new ideas for radio shows submitted by readers. Many people may not be talented, but they may have new ideas which would be hits as radio shows. You could make a contest out of this suggestion. Perhaps some large concern that might be looking for a new idea for a radio show would see the idea in MOVIE-RADIO GUIDE, buy it and give somebody a chance to break into radio.

Joseph L. Mello, Jr., Lakeville, Mass.

● Sponsors, agencies and network officials are leery about accepting or even considering ideas submitted from the outside these days. They have had frequent trouble because of claims that new radio shows were based on ideas belonging to outsiders. Moreover, there has been a radio program on NBC in recent weeks based on ideas submitted by listeners, and it collapsed before even its original thirteen-week period was completed. Perhaps absolutely new radio ideas aren't so plentiful. And perhaps that's a good thing in one way. Radio can stick substantially to solid standards of musical, humorous and educational entertainment and not become entirely a parade of playthings.—The Editors.

Call for Lum and Abner

Dear Sirs:

When you have a headache you take a tablet, and when you are hungry you raid the refrigerator. But when you want your favorite radio program back on the air you can't do much about it. I have written to the networks several times begging for "Lum and Abner" back on the air, but didn't get any results. Am I the only listener asking for "Lum and Abner" back, or are there others?

Francis Pesek, East Jordan, Mich.

● There are many others.—The Editors.

Radio's Candid - Photo Album:



ABBOTT AND COSTELLO, currently clowning with Bergen and McCarthy, have been partners for ten years. Above, with their wives, the comedians stage an anniversary blowout. Left: The Abbotts. Right: The Costellos



ACTOR HENRY HUNTER installs Betty Lou Gerson ("Mary Marlin") as vice president of Left Handers



RUTH BAILEY gets the sun during Florida vacation. She's Rose Kransky in "Guiding Light," NBC



DOWN-TO-EARTH Al Pearce inspects one of his prize-winning birds on his Laurel Canyon ranch



IT'S WEDDING BELLS for actress Clementine Torrel and announcer Hugh James June 28 in Manhattan



WHO'S GUILTY? The accused, dejected announcer Fort Pearson, missed a mile when playing dart game intended for his son. Pointing finger of scorn are fellow announcers (l. to r.) Durward Kirby, Louis Roen, Bob Brown

BULLS & BONERS

Bulls and boners are a part of broadcasting. No matter how experienced the performer or how famous the star, chances are that he will make an occasional slip or a statement with twisted meaning which is extremely funny. See how good your ears are. Try to catch broadcasters in some error—the funnier the better—and send your entry to MOVIE-RADIO GUIDE, 731 Plymouth Court, Chicago. The most humorous entries will be printed in this column. Watch for your contribution!

Gargantua's keeper on "Coast to Coast on a Bus": "Gargantua's liver is just parboiled."—Marilon Aderegg, Chandlers Valley, Pa. (April 27 over NBC).

Bill Hay on "Amos 'n' Andy": "The rich tomato sauce, the pork bacon and the beans have all been slow-cooked together. How about your family?"—Nondys Lea, Hamilton, Mont. (April 29 over CBS).

Ken Carpenter on "Kraft Music Hall": "In early Spring busy housewives turn to salads."—Mrs. P. Quinn, Godley, Tex. (April 24 over NBC).

Andre Baruch on "American Album of Familiar Music": "When you have a headache ask for it by its full name."—Robert Christensen, 258 E. 8th St., Long Beach, Calif. (April 27 over NBC).

News commentator: "The fire was attributed to careless smoking by Assistant Fire Chief Kalihan."—Floyd S. Field, 1205 East Falls St., Niagara Falls, N. Y. (April 20 over Station WKBW).

TO SUBSCRIBERS DESIRING CHANGE OF ADDRESS

Please report change of address direct to Subscription Department, 731 Plymouth Court, Chicago, Ill., allowing four weeks before change is to take place. (Be sure to send your old address together with new address.) Copies that have been mailed to an old address will not be forwarded by the Post Office unless extra postage is sent to the Post Office by the subscriber. Avoid such expense and make sure of getting your copies promptly by notifying Subscription Department, 731 Plymouth Court, Chicago, Ill., in advance.

DISCARD YOUR OLD AERIAL

It is Most Likely Corroded and Has Poor or Loose Nalay Connections. No MORE CLICKS and shorts from summer rains and winter snow and sleet when using an F & H Capacity Aerial Eliminator. Anyone can connect it in a moment's time to the radio set—occupies only 1 1/2 inch in space behind the set, yet enables your radio to operate without an aerial and tune in stations over the entire broadcast band frequencies and short wave channels.

ELIMINATE THE AERIAL FOR GOOD Attach this unit to your radio—make your set complete in itself—forget aerial wires and troubles—more your set anywhere—no more roof climbing, unsightly lead in or aerial wires.

VALUE PROVED On the market five years, 150,000 customers in U. S. and foreign countries. In use from the Arctic Region of Norway to the Tropics of Africa. Each factory tested on actual long distance reception. Cannot harm set—Easily connected to any radio, including radios having no ground or radios for double aerial. Note: The Eliminator will also greatly increase the power of radios with Built-in Aerials—usually doubling the distance. Note: It will not operate on battery or automobile radios.

5 DAYS TRIAL
Mail coupon at once. If not satisfied, return within five days and your dollar will be refunded without question.

WHAT USERS SAY
LaPorte, Tex. After using the Capacity Aerial Eliminator over a year on my 7 tube set can say it brings in reception with fine volume and clarity, pulling in both local and distant stations with good clarity. Efficiency proven, I took down my old outside aerial.

COMPLETE

JUST MAIL THIS COUPON:
F & H RADIO LABORATORIES, Dept. 126, Fargo, N. Dak.
Name Address
City State

Barbara Pepper

Former Ziegfeld and George White beauty who is making a success in motion pictures that begins with a capital "S."



The Skin

you love to wear!

A soft, lovely, clean skin is even more of a pleasure to the person who owns it than to the many who see it. Why not assure yourself of skin cleanliness by using

SEM-PRAY JO-VE-NAY



Unless old make-up is completely removed it will clog the pores of your skin. Sempray Jovenay removes it. If you have clogged pores you invite blackheads. Sempray Jovenay reduces this probability by cleansing pore openings. Skin roughness caused by chapping disappears with its use. It is indeed an all-purpose face cream. Handy push-up containers for dressing table or purse.

COUPON FOR PURSE SIZE SAMPLE

ELIZABETH HUSTON, SEM-PRAY JO-VE-NAY CO., Dept. 85, Grand Rapids, Michigan.
I would like to try Sem-pray Jo-ve-nay. Please send me the purse size container of this popular face cream. Ten cents (stamps or coin) is enclosed to cover mailing costs.

Name
Address
City State

Sweetheart's Picture-Lifelike Color In
NEW PHOTO LOCKET
Given With **RING FREE!**

Just to get acquainted we will send you, a reproduction, tinted in lifelike color, of your favorite snapshot in new, Thrilling, Sweetheart's Locket. FREE! with every engagement ring (sparkling, simulated DIAMOND, set in beautiful yellow gold plating) ordered now at our Anniversary Sale offer on only \$2.00. SEND NO MONEY with order. Just favorite snapshot, name, address and ring size. Original snapshot returned unharmed. Wear 10 Days on Money-back guarantee. RUSH Favorite Snapshot TODAY! CONTINENTAL DIAMOND CO., Dept. L-101, 6601, Wia.

Radio OPERATING AND SERVICING JOBS
SERVICING COURSE - 8 WEEKS
OPERATING COURSE - 5 MONTHS
Prepare for better paying jobs in Radio Broadcasting, Ship and Aircraft Radio, Police Radio and Commercial Radio Stations, Radio factories and shops of your own business. 18 finance your training. LEARN BY DOING, on real radio transmitting and receiving sound and television equipment in Course shops. MANY EARN WHILE LEARNING. Also free employment service after graduation. Write today for Free Book and easy tuition payment plan. H. C. LEWIS, Pres., COYNE RADIO SCHOOL, Dept. AT-6C, 600 So. Paulina St., Chicago

ROLL DEVELOPED and PRINTED 25¢
HERE'S A REAL BARGAIN! Your roll developed and printed on high grade paper with one print hand-tinted in life-like colors and a beautiful Easel Frame (for standing or hanging) ALL FOR ONLY 25¢
Professional work—Satisfaction guaranteed—24 Hour Service. ARBOR PHOTO SERVICE, Dept. 93, Joliet, Ill.

WORK FOR THE



GOVERNMENT

Start \$1260 to \$2100 YEAR

Thousands appointments each year
 32-Page Civil Service Book—FREE
 Mail coupon today, SURE.

FRANKLIN INSTITUTE, Dept. 7200, ROCHESTER, N. Y.
 32-page book with list of U. S. Government jobs. (2) Tell me how to qualify for one.

Name.....
 Address.....

KWIK-TRIM SAVES Barber Costs

Only 50c

MEN: Trim Your Own Hair
 LADIES: Remove Hair from Arms and Legs

Trims hair with a professional taper without "steps." Use like ordinary comb. Safe! A money saving invention. A "hit" with men and women.

SEND NO MONEY—Just order and pay postman 50c, plus postage, or send 50c, postage paid. Money back guarantee. (5 EXTRA BLADES 20c.)

7078 N. Clark
 WONDER COMB CO., Dept. 39, Chicago.

Wedding INVITATIONS OR ANNOUNCEMENTS

Write for Samples

100 INCLUDING TWO SETS OF ENVELOPES \$3.75

100 VISITING CARDS \$1.00

ROSLIE CO., Dept. 2, Box 163, Dayton, Ohio

ROLLS DEVELOPED

8 ENLARGED PRINTS
 16 REGULAR PRINTS
 8 PRINTS, 1 Colored Enlargement
 8 PRINTS, 2 Plain Enlargements

25¢

WATLAND BROS. PHOTO SERVICE
 2330 Vermont St., Dept. 32, Blue Island, Ill.
 ONE DAY SERVICE—Film Malters FREE

Both for Only \$1.00 POST PAID

WONDER-TONE NOISE ELIMINATOR AND WONDER-TONE AERIAL ELIMINATOR

Don't let distracting buzzes and clicks caused by electrical home appliances, rain, snow, etc., spoil your radio reception. Just attach the amazing WONDER-TONE NOISE ELIMINATOR and AERIAL ELIMINATOR to your radio (long or short wave) and enjoy a new thrill in reception on local and distant stations.

SEND NO MONEY—pay postman \$1 plus postage. Or, send \$1 (stamps or bill) and we'll send both instruments postpaid. Your money refunded if not delighted after 5 days trial.

WONDER-TONE CO., Dept. 144, 7078 N. Clark St. Chicago, Ill.

16 SPARKLING PRINTS

With each 8 or 10 exposure Kodak Roll only developed—or 8 prints and 3 Beautiful Enlargements. (Your Choice)..... 25¢

REPRINTS—12 for 25¢ (Coin)

35 MM. CANDID—Fine Grain Developed
 36 Sparkling 3 1/2 x 4 1/2 prints \$1.00—18 prints 60¢

FREE—FILM Malters on request & with every order

GLOBE PHOTO SERVICE, Dept. B, La Crosse, Wis.

SEND NO MONEY!

★ TRANSPARENT ★ ROOFLESS ★ PARTIAL ★

\$6.85 to \$35

We make FALSE TEETH for you BY MAIL from your mouth-impresion! Money-Back GUARANTEE at Satisfaction. FREE! FREE! impression material, directions, catalog and information. Write today to U.S. DENTAL CO., Dept. S-A3, Chicago, Ill.

Old-Age Insurance

Men & Women Ages 70 to 90

Costs Only One-Cent-a-Day

The National Protective Insurance Co., 413 Plekwick Bldg., Kansas City, Mo., has especially prepared a new Old Age accident policy with Hospital and General Coverage benefits to be issued exclusively to men and women—ages 70 to 90, who are prevented on account of their advanced age from getting insurance from other companies.

This new policy pays maximum benefits of \$2,000, increasing to \$5,000. Maximum monthly benefits of \$150, including Hospital care. Large cash sums for fractures, dislocations, etc. Doctor bills. Liberal benefits paid for any and every accident.

The company is the oldest and largest of its kind and has promptly paid Over One and Three Quarter Million Dollars in cash benefits to its policyholders.

The entire cost is \$3.65 for a whole year—365 days—Only One-Cent-a-Day.

Simply send name, age and address of person to be insured, and the name and relationship of the beneficiary—that is all you do—then the company will send a policy for 10 days' FREE INSPECTION without obligation. 30 days' insurance will be added free when \$3.65 is sent with request for policy. Offer is limited, so write today.

MOVIE-RADIO GUIDE'S PUZZLE

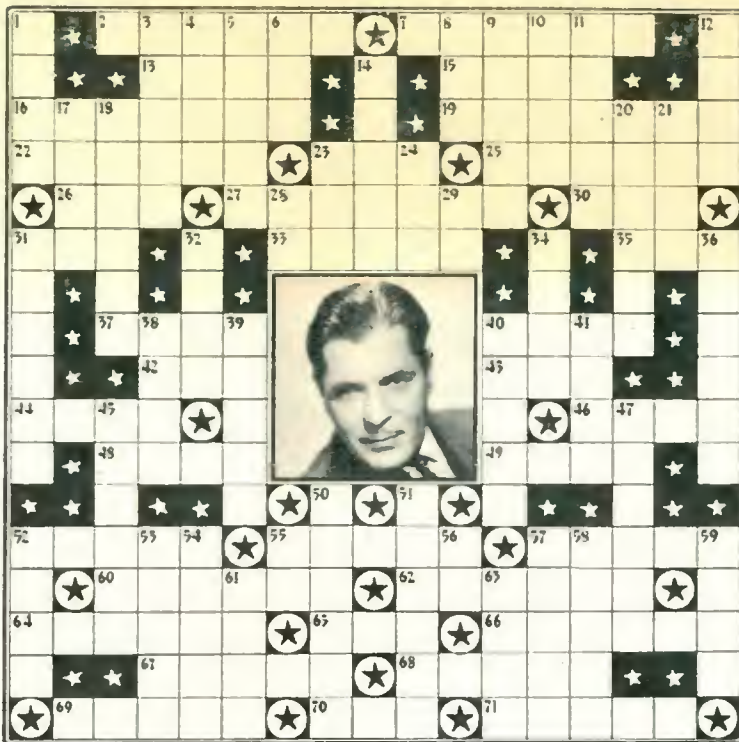

HORIZONTAL
 2. 7. Star in the portrait, in "Adam Had Four Sons"

13. A benefit
 15. A portion
 16. — Bonelli, in "The Hard-Boiled Canary"
 19. Constrained
 22. Legislators
 23. Famous poet
 25. South African antelopes
 26. River in North Carolina
 27. Springing back
 30. Male child
 31. Projecting part of a wheel
 33. Place of worship
 35. — West, screen star
 37. Descend lower
 40. Not so much
 42. Knom in a harem
 43. Make additions to
 44. Level
 46. Andy's partner
 49. Beginning
 49. Loading
 52. Grace —, soprano
 55. — MacQuarrie, M. C. "Your Marriage Club"
 57. Bette —, in "The Great Lie"
 60. — Case, announcer
 62. Prayer beads
 64. Bernard —, screen star
 65. — Tremayne, "First Nighter"
 66. A broad street
 67. Fishing-net
 68. — Tucker, bandleader
 69. George —, in "The Great Lie"
 70. Japanese coin

71. Kathryn —, in "Meet the Chump"

VERTICAL

1. Jolts
 3. Loathe
 4. Iled with grey thickly interspersed
 5. Pertaining to the people of Scandinavia
 6. "The Dead — Kids"
 8. Hubbub
 9. Three-masted vessel with square sails
 10. Lofty
 11. Masculine name
 12. Flowers
 14. Alice —, "Big Sister"
 17. Greek letter
 18. Fasteners
 20. Sprites

Solution to Puzzle Given Last Week



BRAIN-BUSTERS—ANSWERS

(Here are the correct answers in this weekly quiz. Of the twenty-five questions on page 42, twelve were answered correctly. How do you rate?)

- "Take It or Leave It"
- "Harpers" is a literary monthly, "Harper's Bazaar" is a women's fashion magazine.
 - Yes.
 - Greenwich, England.
 - Yes, it's one of five boroughs.
- "True or False"
- False.
 - False.
 - True.
 - False.
 - False.
 - True.
 - True.
- "Uncle Jim's Question Bee"
- (a) Three Blind Mice, (b) The Old Gray Mare.
 - They are all footwear.
 - (a) White crest of a wave, (b) railroad

- porter, (c) airlines terminal porter.
- Clackers.
 - Calliope.
 - (a) Gun, (b) motor vehicle for transporting passengers.
 - (a) Ten-dollar bill, (b) tool for sawing wood.
- "Quiz Kids"
- "Caliban speech" means coarse, rude, uncouth speech and it comes from the character "Caliban" in Shakespeare's "The Tempest." Caliban was a savage deformed slave of Prospero and the son of Sycorax, a witch.
 - (a) Herpetology, (b) agronomy or pedology, (c) entomology.
 - (a) Maud Muller, in Whittier's "Maud Muller," (b) the skylark in Shelley's "To a Skylark," (c) the raven in Edgar Allen Poe's "The Raven."
- "Information, Please"
- Wisconsin.
 - Canberra, Australia, is not in Western Hemisphere.
 - Amy, Beth, Jo and Meg.
 - Bucharest.

MEET THE REAL SWEATER GIRL

The sweater magnates of New York City answer the Hollywood ban on sweaters with their own beautiful candidate for the title of America's Sweater Girl. See a full-page photo of her in the June issue of CLICK magazine—on sale today at your newsstand.

Other timely features include:

IS HITLER FINANCED BY AMERICAN DOLLARS?

Sensational CLICK expose of the way U. S. gold flows into the Nazi treasury!

CLICK'S GUIDE to 1941 VACATIONS

America's Baedeker, with articles by Robert Benchley, Errol Flynn, Jinx Falkenburg, Lowell Thomas, and others

FASHIONS—by Elizabeth Hawes

How you can look like Newport on a mail-order budget.

SCREWBALL RACQUETEER—by Bill Stern

The picture story of Frank Kovacs, the king's jester of tennis.

Packed with personalities, pictures and cartoons, CLICK brings you the news on all fronts.

CLICK THE NATIONAL PICTURE MONTHLY

GIVEN AWAY

BRILLIANT "HYPNICA" DIAMONDS in gorgeous RINGS and HEART LOCKETS with chains. Your choice for simply selling 12 crystal cut bottles of "HIDDEN DESIRE" PERFUME at 25¢ each. Your LOVELY orders. Send for 12 perfumes TODAY. Send No Money. We trust you.

HOLLYWOOD COSMETICS, INC., Dept. M-R, 333 S. Market St., Chicago, Ill.

ROLL DEVELOPED

8 Permanent Prints and any of the following: 2—5x7 Enlargements, 5x7 Hand Colored enlargement, snapshot album, art corners, snapshot folder, only 25¢.

Reprints 3c each.

JANESVILLE FILM, Dept. 400, Jonesville, Wis.

Be TALLER AT ONCE

GUARANTEED TO INCREASE YOUR HEIGHT INSTANTLY OR YOUR MONEY BACK. Did they ever call you "SHORTY"? NOW be the Center of Attraction! Appear lusher TALLER INSTANTLY. Wear Hollywood Hite! Adds to your own shape COMFORTABLY!—improves posture—CLEVERLY CONCEALED from outside view—TRULY AMAZING! Do what Hollywood Movie Stars do! Send for a pair today! SEND NO MONEY! Pay postman \$1 plus postage or send \$1 with order, all charges prepaid. (Maximum shoe size) Men or Women.

HOLLYWOOD HITE-ADDER, BOX 252, Dept. (1-3), Boston, Mass.

FREE TWO 5 x 7 ENLARGEMENTS

—plus 2 sets of guaranteed prints and your film developed—all for 25¢. Original order only. Reprints 16 for 25¢. Professional work; PROMPT service.

ARO STUDIOS; Dept. M, Des Moines, Iowa

GUITARISTS

Learn for yourself how Les Paul, Bunny Ray, Bobby Day and other top Guitarists won their places with the Big Name Bands. Get the features, true stories, latest news, famous personalities—exclusively for Guitarists—every month in

THE GUITARIST
 Send 10c for sample copy of \$1 for 12 big issues

GUITARIST MAGAZINE, Dept. (M), Film Bldg., Cleveland, O.

IN MEMORIAM

Gone but not forgotten are these radio stars whose destiny it was to make the world a happier place in which to live



—Maurice Seymour

AS THE NATION pauses this week to honor its dead, Movie-Radio Guide pays tribute to, honors radio's departed stars. Above: Countess Olga Albani, NBC singer; died June 3, 1940



HAL KEMP'S sudden death in an auto accident December 21, 1940, was a tragedy to millions of popular-music lovers, radio listeners. Hal was a great gentleman and a great musician!



TOM MIX didn't appear on the NBC show which still bears his name but he was the idol of all America—radio listeners and movie-goers. He met death last October, also in auto crash

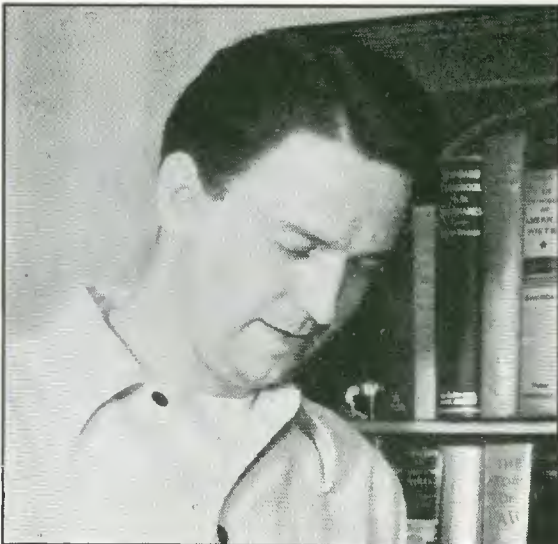

EARLE W. GRASER, whose "Hi-yo Silver, away" was life's greatest thrill to millions of children, rides the range no longer as the "Lone Ranger." He died in an accident April 8



—Maurice Seymour

HENRY BURR was called "Dean of Ballad Singers," but his real name was Harry McClaskey. When he died April 6 at age of 56 he was the grand old man of the "National Barn Dance"



—Fred Hendrickson

JOE PENNER, beloved by children and oldsters alike for his "Wanna buy a duck?" comedy, was a Hungarian immigrant boy who made America laugh. America grieved over his death Jan. 10



DONNA DAMEREL FICK died Feb. 15, left a grief-stricken mother to carry on in "Myrt and Marge," in which she had been Marge. Those who knew her as Marge will not soon forget!



BILLY JONES' passing in 1940 came a year after the death of Ernie Hare. Thus ended a famed pioneer radio partnership. To old-time radio listeners it marked the close of an era



—Delar

CASPER REARDON'S is a name which strikes a pleasant chord in the memories of many listeners. He was the "swing harpist" of Paul Whiteman shows, appeared on other programs

Is HITLER financed by America's Defense Program?

• CLICK exposes the way U. S. dollars flow into the Nazi war treasury. This secret story will cause a furor in Congress—will burn up every real American. The conclusive evidence, the actual documents, are all disclosed in June CLICK. They definitely link U. S. defense and Hitler offense. Every American patriot should see these amazing revelations, complete in all detail in June CLICK.

How strong is the U. S. Army? CLICK's defense correspondent, John R. Whiting, reports in honest, exciting words and color pictures on the U. S. Infantry, Cavalry, Air Corps, and armored forces.

June CLICK also contains a guide to 1941 vacations—a fun index prepared for you by Clark Gable, Errol Flynn, Lowell Thomas, Robert Benchley, Jinx Falkenburg and Dorothy Kilgallen.

Enjoy the dozens of fine, funny cartoons, many in full colors. Also, exciting features by Bill Stern, Elizabeth Hawes and many others.

*Get June CLICK now on the newsstands.
You'll recognize it by the cover shown here.*



CLICK

THE NATIONAL PICTURE MONTHLY

AT ALL
NEWSSTANDS

10¢